M'GOVERN WINS OFFICE

THE SUN TELEGRAPH

Combining the PITTSBURGH CHRONICLE TELEGRAPH and THE SUN

ESTABLISHED 1927—VOL. 1—NO. 100 WEDNESDAY, NOVEMBER 9, 1927 TWO CENTS

Tunney to Quit After 5 Fights

Today

Voting and Putting.
Anthrax, Leprosy, Etc.
Lo, The Navajo.
P. Rockefeller's Flier.

—By ARTHUR BRISBANE—

(Copyright, 1927.)

YESTERDAY was election day and golf day. If all men concentrated on their votes and on public questions as many concentrate on "putting" the nation would advance rapidly.

A MAN is locked up in Oregon accused of plotting with Russian Bolshevism to scatter germs of leprosy and anthrax in the United States.

While they are investigating the man's leprosy and anthrax germs, they also might investigate his sanity.

WILL ROGERS says Lo, the poor Navajo Indian has oil on his land, but has got no money for his oil. White men took the Indians' oil money to build a short-cut bridge over the little Colorado River. No Indians use the bridge, but Indians paid for it. Rogers thinks the rest of their oil money will go to build the Boulder Canyon Dam. He mourns with Poor Lo.

ROGERS' kind heart does him credit, but he mourns needlessly. The greatest good to the greatest number is the thing. The worst thing for Indians would be to give them oil money. They would go to town and come back worse than when they went. It sounds cold blooded, but Indians without a lot of money are considerably happier than with it. That applies to many whites, also.

PERCY ROCKEFELLER is included among promoters of a new airship serv' in the Caribbean Sea. To extend the line all the way down through South America, eventually, is the plan.

Wall street gentlemen will find a "flier" in Caribbean flying service much safer than some fliers they took in Caribbean sugar, when sugar was around 25 cents a pound.

SECRETARY HOOVER, really interested in constructive work, submits to the President a plan to encourage commercial flying. Good will come of that. The nation alone can make America's air fleet what it should be.

A ROW of 14 graves in Mexico City's French cemetery contains 14 reasons for believing that Calles' regime and his successor's will be fairly permanent. Each of the 14 graves contains the body of a man shot to death for trying to get rid of Calles, or trying to make himself president.

The Yaqui revolt in Sonora has collapsed with the surrender of 670 Indians, all in jail. The Mexican Army is "hunting down" and killing the remaining Yaqui rebels. It looks like peace in Mexico for awhile.

TROTZKY, who recently commanded the armies of Russia, under Lenin, and kept the various European armies out of Russia, is now in disgrace with his Communist friends.

He entered his carriage in the procession celebrating the tenth anniversary of Bolshevism, but was turned out of the parade and hissed.

They think he is too much of a bourgeois, too much interested in Russia's commercial prosperity.

Trotzky only smiled, and perhaps thought what Disraeli said, when they howled him down in the House of Commons, "the time will come when you will hear me."

SENATOR WATSON says everything that CAN be done, will be done, by Congress to stop the Mississippi floods. If that program is carried out Mississippi floods will be stopped. Congress can, if it will.

Herbert Hoover will show how it can be done, with the assistance of other able engineers.

If this country doesn't think it worth while to spend half a billion once and for all to stop floods that cost a billion at a time, it is a foolish country.

THE private detectives hired by a defendant in the Fall-Sinclair oil case are unable to prove their statement that they were trying to protect our sacred jury system when they trailed members of the jury, looked up their financial condition, found out when the mortgages were coming due. They wanted to make sure that wicked Uncle Sam would not bribe the jurors to send good Mr. Fall or kind Mr. Sinclair to jail unjustly.

Will the government take this supinely?

NEW YORK CITY'S birth rate in 15 years has dropped 25 per cent. Fortunately the death rate shows a decline of 18 per cent. The marvel is that so many are born and remain alive in the unnatural condition of city life.

RUSSIAN Communists sent their men to tell the poor Chinamen how to "throw off their chains" and now the ungrateful Chinese help an anti-Bolshevik attack on the Russian consulate. The Chinese are an old, strange people, and you cannot be quite sure how they will "react" to propaganda or anything else. They will no more change to Communism, after 40 centuries of Confucianism than rabbits would change from lettuce to raw beef.

RUMANIA expects dictatorship on the Mussolini plan to control all Rumania, with Bratiano as dictator. This would shut out Prince Carol. The thing begins appropriately with censorship of all newspapers. Carol's name is barred.

THE Peach WALL STREET CLOSE

UPROAR OVER ART AWARD

Beauty Wins

JUNE WERNER

Voters of Somerset County paid tribute to the ability and charm of June Werner, of Somerset, when she was returned winner in the contest for prothonotary by a majority of 10 to 1 over her male opponent, Paul E. Cotton. She has been deputy prothonotary for eight years.

PICK STIRS PUBLIC'S RIDICULE

By MAX HENRICI.

Bewildered art lovers, curious to know why oddly drawn and deliriously colored paintings were hung, and one awarded first prize, at the international exhibition of paintings at Carnegie Institute, flocked there last night to hear the explanation of a famous critic, Frank Jewett Mather, Jr., professor of art at Princeton University.

The burning question—why was Henri Matisse's "Still Life" of fruit and flowers given the premier award?—remained unanswered. The picture, said Prof. Mather, is "a gorgeous dream, impulsively painted by the artist while his head was swimming in ecstasy," and perhaps without his having before him the objects pictured. He did not explain in what respects the canvas is superior to others. It may have been its technique—but that, according to Prof. Mather, is none of the layman's business.

Not infrequently the prize-winning pictures at the annual exhibition are not those that the public would have thus honored. Heretofore, however, Pittsburghers have acquiesced in the awards, shrugging their shoulders and saying that art is an esoteric subject in which the layman's opinion is of no value.

But Homer Saint Gaudens, director of fine arts at the institute, has been preaching that art is not for the elect only, but for everybody, and has encouraged the people to express their judgement. The result is that some-

(Continued on Next Page, Col. One.)

Near Death in Fire

PRINCESS MARY

The daughter of the King and Queen of England fled in her nightclothes when flames destroyed the mansion at which she was staying last night.

3 BOUTS IN 1928 PLAN

By GENE TUNNEY.

(Copyright, 1927, King Features Synd., Inc.)

RAQUETTE LAKE, OLD FORGE, N. Y., Nov. 9. — I shall fight three times during 1928, according to tentative plans that I have finally formulated today, after considering the several splendid offers that I have received from various parts of the country.

Rickard has no exclusive contract on my services for 1928, nor has any other promoter.

I shall defend my championship in May, in July and in September. If Rickard is to promote the first championship match of 1928, he will have to make plans for it to take place before the end of May, 1928. I promised Mayor Thompson, of Chicago, that I would defend my title in Chicago, in 1928, if I received a satisfactory offer. The offer I have received from a Chicago promoter is quite satisfactory. I have also received an excellent offer from a promoter to fight in Philadelphia, and one from a New York business man who has made an excellent proposition, and who will get a license to promote a title bout.

I have also a fine offer to fight on the Pacific Coast. I plan to fight three times in 1928 and to engage in two additional bouts before 1930, when I shall retire.

'REBEL' VOTED IN

Controller C. C. McGovern, Independent party candidate for County Commissioner, is the sole Independent survivor of the Republican landslide at yesterday's election.

The stormy petrel of Allegheny county politics, who bolted the G. O. P. after being defeated at the primary, won the minority post, ousting Commissioner James Houlahen, Democrat, who ran a poor fifth in his effort to get a third term.

Commissioner Joseph G. Armstrong, Republican, target of the hottest fire from the Independent party campaign, led the ticket with a total of about 145,000 votes, according to estimates based upon available returns. He is ill at his home and received the returns by telephone from the Republican headquarters. His running mate, Commissioner E. V. Babcock, was second with about 134,000 ballots.

Justice of the Peace George B. Shields, of Wilkinsburg, the other Independent entry, ran McGovern an unexpectedly close race, being only 12,000 behind his teammate at the finish. McGovern polled about 72,000 votes, while Shields was given approximately 60,100.

The race made by Houlahen disappointed his friends, who counted upon getting at least 50,000 and, in addition, some help from the Republicans. The latter did not deviate from their expressed intention of supporting the straight party ticket, except in some isolated instances, such as Mifflin township, where Babcock was cut in favor of Houlahen, and in the Third Ward, where both Republicans lost in favor of Shields. Houlahen finished with 35,500 votes. P. F. Brennan, the other Democratic entry, was far behind with 11,200, while he in turn was trailed by the Labor entries.

With only 62 districts out of the

(Continued on Next Page, Col. Four.)

KING WILL HAVE NO VOICE IN LEAGUE ACTIVITIES

William J. Kane, newly-elected executive secretary of the Citizens' League of Pittsburgh and Allegheny County, has not received official notification of his election, he said this afternoon.

In the meantime, though Dr. J. Alvin Orr, chairman of the league's board and its official spokesman, is out of the city, it was learned that William L. King, former director of the league, has no voice in the future policies of the organization. He is here merely as a witness in the cases to come before the county grand jury, beginning November 14, and to appear as a witness in Federal Court November 5 in the case of the United States versus Jakie Klein. King is staying at the Penn Lincoln Hotel, Wilkinsburg, where early today he informed The Sun-Telegraph that he does not expect his wife to join him.

KING TO MEET KANE

While King is to confer, within the next few days, with his successor, no appointment has been made yet, according to Mr. Kane. The new director met with Ralph H. Smith, attorney for the league, this afternoon and discussed evidence to be presented to the grand jury.

When King has completed his testimony before the grand jury the government will interpose no objection to his leaving Pittsburgh, it was said today at the office of the United States attorney. It was pointed out

(Continued on Next Page, Col. Three)

N. Y. Times Congratulates Hearst Paper on Startling Expose of Oil Scandal

NEW YORK, Nov. 9.—The New York Times prints the following on its editorial page:

Notice has already been taken in our Washington dispatches and on this page of the notable public service, in connection with the jury scandal in the Fall-Sinclair trial, done by the Washington Herald. This is emphasized by the explicit commendation of the District Attorney, and by the acknowledgments made by the government counsel, Senator Pomerene and Mr. Roberts.

The special point of their praise is that the newspaper, which learned by accident, as it were, that plans for tampering with the jury were afoot, kept the matter from premature publicity. Gathering all the details that were possible, it turned over all its information to the government counsel,

(Continued on Next Page, Col. Two.)

Fire Routs Princess in "Nightie"

WAKEFIELD, England, Nov. 9. — (INS.) — Princess Mary, daughter of King George and Queen Mary, and her husband, Viscount Lascelles, were forced to flee from their bedrooms in their night clothes early today when fire broke out in the Bretton Park mansion of Lord Allendale, where they are guests.

Princess Mary and Viscount Lascelles were among 20 guests at a house party given by Lord Allendale. Although the blaze burned briskly for some time, all the occupants of the great house escaped without injury.

Lord Allendale's home, which is one of the finest places in Yorkshire, was considerably damaged.

Here Is Foresight

Mrs. S——, —Wellesley Ave., had a spare room in her home and figured that a roomer in it would help to pay her taxes. No! She didn't place one of those unsightly "To-Let" signs in the window. This rental ad came over Sun-Tele want ad line, Grant 5400. Shortly after first insertion the room was rented.

The Sun-Tele Want ads are a great help in every kind of home economy.

How Nation Voted—At a Glance

By the Associated Press.

New York State—Gov. Smith triumphed in fight against constitutional amendment which would provide for gubernatorial elections in presidential years. Republicans retained control of lower branch of Legislature.

Detroit — Mayor John W. Smith, avowed wet, apparently was defeated by John C. Lodge, grand-uncle of Lindbergh, in close vote.

Kentucky—Flem D. Sampson, Republican, apparently was elected governor over J. C. W. Beckman, Democrat, opponent of Pari-mutuels; Democrats charge frauds; two killings during voting.

Philadelphia—Vare's machine triumphed in the easy victory of Harry A. Mackey, Republican, who defeated J. Hampton Moore, Independent, for mayor. W. W. Roper, Princeton football coach, re-elected city councilman in hot scrimmage.

Ohio—Anti-Saloon League was defeated in backing in a referendum, a bill approved by the Legislature which would have put justices of the peace on a fee basis with authority to try violators of the prohibition laws.

Three Republican Congressmen were elected—James M. Beck in Pennsylvania, Charles G. Tatgenhorst in Ohio and Clarence E. Hancock in New York. They will have seats which have been held by Republicans.

Concord, N. H.—Miss Gwendolyn Jones, 24, ex-telephone operator, defeated overwhelmingly by Mayor Fred Marden, ex-policeman.

Norwich, N. Y.—Mrs. Katherine Stubbard, Democrat, defeated by Mayor D. H. Curnalia, Republican.

New York City—Mrs. Ruth Pratt, Republican, socially prominent, mother of five children, re-elected alderman.

Secaucus, N. J.—John Kane, president of Board of Education, who defended a smoking schoolma'am when her dismissal was urged, elected mayor. The teacher, Miss Helen Clark, assisted in his campaign.

Glen Cove, N. Y.—The Rev. John W. Gammack, Episcopal Republican, elected public safety commissioner in Long Island town where wealthy New Yorkers have summer estates.

Santa Fe, N. M.—Voters favored a constitutional amendment changing the term of state officers from two to four years.

Cleveland—Effort of former Governor Harry L. Davis to abolish city manager government defeated.

Toledo—William G. Guttman, city service director, defeated by William T. Jackson.

San Francisco—James Rolph, Jr., elected mayor for fifth term of four years, defeating James E. Power, former postmaster.

Salt Lake City—Mayor C. Clarence Nesbit, Democrat, defeated by John F. Bowman, Republican, both Mormons.

Louisville—Mayor Joseph T. O'Neal, Democrat, defeated by William B. Harrison, Republican.

New Jersey—Republicans retained control of Legislature.

Planes Hit In Air; 1 Dead

NORFOLK, Va., Nov. 9.—(AP.)—Lieut. Addison Nelson, piloting a Curtiss Hawk plane, was killed today when his craft collided with a Martin bomber from Langley Field and crashed

(Continued on Next Page, Col. Eight.)

"Just for Fun" Marriage Is Voided

Frank X. Dixon, husband in a "marriage for fun", was granted a divorce from Dorothy Moore Dixon by Judge Ambrose B. Reid in Common Pleas Court today.

THE WEATHER

Mostly cloudy tonight and Thursday. Lower temperature tonight about 32 degrees.

PREJUDICED JUROR FIRED

Accused of racial prejudice, William Coe, a painter, of 2624 Hamilton avenue, was summarily dismissed from jury service today in Criminal Court by Visiting Judge John R. Henninger, of Butler county. The incident is said to be the first of its kind in this county. Coe was called on a jury being impaneled to try Jesse Duncan, aged 31, a Negro, who had lived in Pittsburgh 27 years and at 2547 Charles street, North Side, for 27 years, on a charge of murder.

In his examination of the prospective talesman, William H. Stanton, Negro attorney, counsel for the defendant, asked Coe, who lived in or near Baltimore previous to his coming to Pittsburgh about three years ago, if he could [illegible] a fair [illegible] against a Negro. "I do not think so," replied Coe and, pressed for a more specific answer, repeated it. Attorney Stanton then challenged the juror and moved that he be dismissed from the panel, without pay, terming him unfit for jury service. Judge Henninger stated that a person holding such a view was unfit for jury service in Pennsylvania and directed the removal of Coe from the panel.

AIR SUNDAY CONCERT FIGHT

Pennsylvania's ancient blue laws were dusted off and set up as a target in County Court today when the appeal of 19 officers of the Pittsburgh Symphony Society from their conviction on a charge of holding a Sunday concert was heard before Judges D. M. Miller and R. A. Kennedy.

Heated legal arguments started early and threatened to consume many hours. Attorney John Robert Jones, noted Philadelphia attorney, led an army of counsel for the plaintiff, the Sabbath Association of Allegheny County, and Attorney John M. Freeman directed the case of the socially prominent defendants.

The appeal follows $25 fines assessed the society officers for holding a Sunday concert in Syria Mosque, April 24.

Miss Martha Woolslare, witness for the Sabbath Association, was called and produced letters which showed that she had paid dues and been given membership in the society.

Miss Woolslare's testimony precipitated a prolonged argument in which counsel for the society contended that the concert fell outside the jurisdiction of the blue laws.

PUBLIC SCOFFS OVER ART PRIZE WINNER CHOICE

CAN'T SEE "BRAIN" CANVAS

(Continued from Page One)

thing like open rebellion against the awards has broken out this year.

Frank disgust has been expressed with some of the canvases that the jury has seen fit to honor. Artists and art teachers, appealed to for an explanation of the motives that governed in selecting the pictures for hanging and making the awards, have been unable to elucidate. There has been a suspicion of humbug. Saint Gaudens, harassed by importunate questioners, has withdrawn into his shell and refused to make any comment for publication. "Take it or leave it" is, in effect, the institute's attitude towards the exhibition.

An art teacher who was taking a party of college women through the galleries recently bade them say, not that they disliked certain pictures, but that they did not understand them. He interpreted many of the paintings, but omitted to mention the prize winning Matisse "Still Life." On being asked to comment on it, he declined, saying, "I do not understand it." But many persons are unwilling to dismiss their dislikes in this way; they want an argument. Prof. Mather gave it to them last night.

He let it be known, in the first place, that the purpose of art is not to please, not to portray the beautiful, but to communicate a spiritual experience. He showed the audience finished pictures of the kind that everyone can appreciate, and damned them with faint praise. The artists, said Prof. Mather, only painted the surfaces of things; they were naive persons, concerned chiefly with the superficial things of life.

The tendency today, he continued, is sharply away from that. The modernists seek to get under the surface. They care little for details and conventionalities; hence the distorted lines and the stark simplicity that makes some of their works look as if they had been executed by children. A house-cleaning movement is under way. Artists had been misking their pictures a little stuffy, like a mid-Victorian parlor. The nonessentials that cluttered up the canvas are being cleared away. Abstractions and generalizations are the favorite subjects.

Taking up one picture after another of the new school, Prof. Mather gave his views of what the artist sought to convey.

Matisse, he said, in commenting on the picture that took first prize, was an "impulsivist of the radical left wing." Some artists discover beauty, others create it. Matisse is the latter type; he creates beauty with nature only as a point of departure. The "Still Life" is "a picture of a very artificial type." But Matisse "felt it as a musician feels a chord." He is "a creature of impulse" and depends on ecstacy.

Prof. Mather set alongside of the Matisse another "Still Life" by Duncan Grant. The latter, he said, belongs to the constructionist school, the conservative right wing. Artists of this type are highly "intellectualistic" and delight in geometrical figures appealing to the sense of order.

Of the extraordinary landscape, "Winter," by Sjoberg, with its grotesque exaggerations, Prof. Mather said: "It is a highly intellectual interpretation of nature, expressed in a simple way. Details mean very little in a picture like this. The artist looks for the common rhythm of the clouds and the mountains. He aims to show that what has shaped the mountains has shaped the clouds."

Prof. Mather described another much discussed modernist landscape in the exhibition, "Landscape near Ragusa," by Willy Jaeckel, a German painter, as an attempt to show the architecture and engineering of the cliffs in a simplified intellectualization. It was not intended to be a portrait of the promontory.

A "Portrait of a Woman," by Jaeckel, he described as "the body of a woman reduced to rhythm."

Discussing a charming landscape by Redfield, "April Buds," done in the old style, Prof. Mather remarked that there was no profound spiritual experience behind it, and that it was the habit of the day to look with scorn at that sort of pictures.

"But I hope," he added, "that we won't all become grim and geometrical and philosophical. I fear some of these young fellows are not fitted to this modernist program. One's heart should be big enough to admit both kinds of art. The modernist program will do great things for superior spirits, but there is peril in it for artists who are not superior beings, but just good draftsmen. You are asking them to indulge in these abstractions, or to pretend to. It encourages insincerity. Is that a good program?"

In conclusion, Prof. Mather told his hearers to cultivate a sincere, open-minded desire to experience what the artist has experienced.

"If you dislike a modernist picture," he said, "do not condemn it, but say you dislike generalized treatment or abstractions."

INTERNATIONAL -:- ART AWARDS -:- PUZZLE PUBLIC

$1,500 PRIZE WINNER

Pittsburghers are asking why this oddly drawn Still Life by Henri Matisse was given the premier award at the Carnegie Institute's international exhibition. It has been described as a gorgeous dream impulsively painted by the artist while his head was swimming in ecstasy.

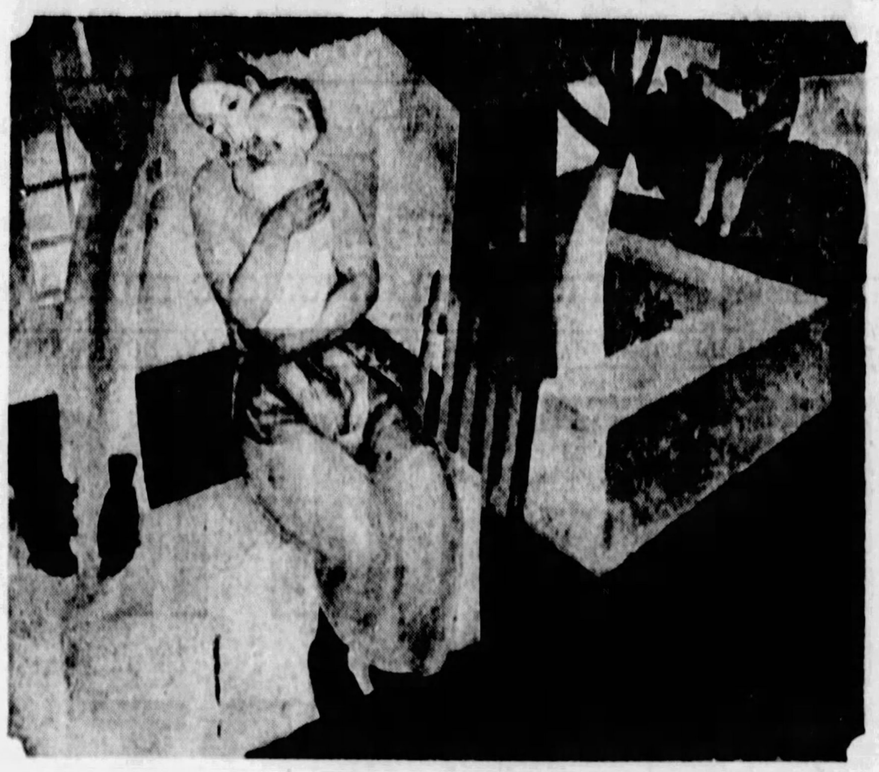

THIS WON $1,000

Motherhood by Auto Carte is an example of modernist art at the Carnegie exhibition. The painter is not concerned with superficialities but seeks to communicate an emotional experience. Exaggerations are deliberately introduced to produce the desired effect.

Congratulates Hearst Paper

(Continued from Page One)

so that none of it was published until it was laid before the court.

This was the most dignified as well as effective course to follow. It was not one which all newspapers have adopted, although it was plainly indicated in this case as in the public interest. Not often does the work of the press in aiding the processes of justice receive such recognition as it has in this instance. The result should be not only cause for congratulation in the newspaper world, but also the furnishing of a model for imitation by others.

McGovern Elected Here

(Continued from Page One)

1,414 in the county missing, the commissioner vote was:

Armstrong	134,097
Babcock	123,118
Houlahen	51,193
Brennan	10,700
McGovern	67,880
Shields	56,233

All of the other Republican candidates won in a walk, their majorities ranging upwards from 125,000 over their Democratic opponents. The leading Democrats, with the exception of Houlahen, were Mrs. Elizabeth Galbraith, aspirant for clerk of courts, and Thomas A. Joyce, former deputy United States marshal and war veteran, candidate for recorder of deeds. District Attorney Samuel H. Gardner and John Francies, candidate for county treasurer, ran a close race for the honor of heading the Republican ticket, judging from partial returns.

The vote generally was considerably lighter than that cast at the primary, a fact for which yesterday's rain and general bad weather is blamed. McGovern's vote was 28,000 under that he received when a candidate for controller at the primary, while his running mate lost nearly 15,000. The Republican entrants showed up better in this respect. Armstrong polling only 4,000 less than his primary figure, while Babcock lost about 9,000.

McGovern yesterday averaged only 51 votes to the district, his primary average being 69, plus. In the primary, he carried seven Pittsburgh wards, while incomplete unofficial returns indicate that both he and Shields lost every city ward yesterday, although official returns may place him ahead of one of his Republican opponents in the Fourteenth and Twenty-eighth. He lost the city of McKeesport, which had come in heavily in favor of the "independent" candidates at the primary and fell below the primary figure in practically every borough and township, according to unofficial returns.

The heavy majorities given by the voters to Armstrong and Babcock proved a disappointment to the Independent leaders who had hoped that both their candidates would win and, with that end in mind, had based their attack upon Armstrong who showed his strength by leading the entire ticket. At the same time the Republican leaders were not backward in expressing their regret that Houlahen—or Shields at least—could not have been brought in ahead of McGovern.

The election was one of the quietest ever held in Pittsburgh, no complaints of importance being made either to the courts or to the office of the county commissioners. Rain that fell throughout the day was regarded as holding down the Independent vote, although the heavy Republican majorities proved that Armstrong and Babcock were faced with less opposition than—judging from their intensive campaign—they had expected.

County Vote on Commissioners

Available totals in the commissioner fights in Pittsburgh wards early today showed:

Ward	Armstrong	Babcock	Houlahen	McGovern	Shields	Districts Tabulated
First	2184	2335	396	602	292	All
Second	2963	2934	261	120	92	All
Third	2996	2983	219	326	664	17 of 22
Fourth	4341	3887	890	1276	996	All
Fifth	5541	5462	1085	709	595	All
Sixth	585	568	69	92	61	4 of 20
Seventh	1356	1391	627	1264	99	All
Eighth	931	878	207	421	409	10 of 26
Ninth	3831	3618	441	580	430	All
Tenth	2130	2039	701	1182	956	20 of 26
Eleventh	1975	1967	409	1659	1418	All
Twelfth	1082	1051	137	245	256	10 of 27
Thirteenth	1848	1730	638	1510	1336	All
Fourteenth	2640	2913	487	2509	2267	29 of 31
Fifteenth	3016	2621	905	1166	1017	All
Sixteenth	3395	2884	821	841	484	All
Seventeenth	2841	2383	463	405	254	19 of 23
Eighteenth	2308	2021	596	1194	914	All
Nineteenth	3620	3389	1272	2600	2228	All
Twentieth	2613	2386	588	1316	1035	All
Twenty-first	2963	2817	449	793	652	All
Twenty-second	2247	2150	354	783	633	All
Twenty-third	2108	2273	402	524	459	All
Twenty-fourth	2025	1817	508	480	322	All
Twenty-fifth	1940	1795	363	951	830	All
Twenty-sixth	2190	1963	471	1475	1137	All
Twenty-seventh	2691	2519	642	1152	918	16 of 25
Twenty-eighth	584	525	207	512	647	All
Twenty-ninth	1628	1405	672	815	639	All
Thirtieth	1127	953	418	650	491	All

BOROUGHS.

Boroughs	Armstrong	Babcock	Houlahen	McGovern	Shields
Aspinwall	328	299	228	542	510
Avalon	366	358	113	516	452
Bellevue	650	664	172	1,026	900
Ben Avon	178	194	43	375	312
Ben Avon Hts.	28	28	0	48	46
Blawnox	137	116	94	35	136
Brackenridge	542	455	188	349	287
Brentwood	561	523	97	329	262
Bridgeville	640	622	162	314	235
Carnegie	1,320	1,156	391	527	441
Castle Shannon	369	303	177	261	304
Crafton	490	472	246	896	766
Dormont	968	916	261	905	806
Dravosburg	164	152	34	288	246
Edgeworth	142	152	36	90	54
Elizabeth	366	340	87	232	199
Emsworth	222	215	101	184	153
Forest Hills	203	147	196	422	373
Glassport	1,399	1,318	155	375	213
Glenfield	226	217	29	88	59
Heidelberg boro.	310	272	43	68	43
Homestead	2,113	1,950	453	742	568
Leetsdale	109	63	57	121	95
Liberty	53	52	7	79	65
Millvale	1,661	706	1,976	552	362
Munhall	403	390	158	392	252
McDonald	42	32	5	15	3
Mt. Oliver	857	700	424	466	314
North Braddock	1,423	1,418	761	908	655
Oakdale	99	103	31	172	164
Oakmont	382	354	63	364	267
Port Vue	281	272	92	221	165
Rankin	1,800	1,780	50	70	43
Sharpsburg	521	993	1,639	300	209
Springdale	355	304	85	234	82
Tarentum	810	759	154	591	627
Verona	210	196	42	161	174
Versailles	291	258	35	179	131
West Homestead	316	252	119	221	181
Whitaker	333	299	57	77	74
Wilkinsburg	1,371	1,348	488	3,307	3,503

TOWNSHIPS.

Township	Armstrong	Babcock	Houlahen	McGovern	Shields
Bethel	276	262	167	271	221
Collier	302	253	89	158	130
Crescent	51	48	24	156	99
Fawn	96	94	14	71	65
Kilbuck	38	23	30	44	38
Leet	106	78	146	41	22
Mifflin twp.	1,761	1,411	1,010	1,106	789
Moon twp.	175	161	44	190	128
Mt. Lebanon twp.	735	699	205	755	650
Ohio	114	699	26	35	23
Sewickley	54	23	6	14	11
Shaler twp.	1,157	1,060	774	376	328
Snowden	398	271	89	80	67
S. Fayette	638	551	162	197	137
Union twp.	280	289	76	170	125

THIRD CLASS CITIES.

	Armstrong	Babcock	Houlahen	McGovern	Shields
McKeesport	4,505	4,301	1,214	4,150	2,933
Duquesne	2,040	1,689	545	597	475
Clairton	1,326	1,230			508

WINNERS

Common Pleas Court.
Joseph M. Swearingen
Josiah Cohen
Richard W. Martin
George V. Moore
Thomas D. Carnahan
Elder W. Marshall
James H. Gray
Frank P. Patterson
Thomas J. Ford

Register of Wills.
Joseph N. Mackrell

Recorder of Deeds.
Samuel D. Foster

County Treasurer.
John Francies

County Controller.
Robert G. Woodside

District Attorney.
Samuel H. Gardner

County Commissioners.
Joseph G. Armstrong
E. V. Babcock
C. C. McGovern

Clerk of Courts.
Samuel J. Topley

City Controller.
John H. Henderson

City Council.
Daniel Winters
Robert J. Alferdice
Charles Anderson
Robert Garland

THE WEATHER

Western Pennsylvania — Mostly cloudy tonight and Thursday. Little change in temperature.

Hourly Temperatures.

12 midnight	50	8 a. m.	51
1 a. m.	50	10 a. m.	57
2 a. m.	49	11 a. m.	59
3 a. m.	50	12 noon	62
4 a. m.	50	1 p. m.	63
5 a. m.	50	2 p. m.	64
6 a. m.	50	3 p. m.	64
7 a. m.	50		
8 a. m.	50		

Sunrise today ... 7:03 Sunset today 5:07

Observations for the 24 hours ended at 8 a. m.:

Time	Temp.	Hum.	Wind	Weather
8 a. m.	50	85	N. W.	Cloudy

Temperature and Precipitation.

	1927	1926	1925	1924	1923	1922	1921	1920	1919
Highest	65	70	57	67	65	72	79	61	
Lowest	41	54	39	39	39	41	57	41	
Mean	52	59	45	52	51	60	65	55	49
Precip.	.31	.00	.00	.00	.00	.32	.11	.00	

Bulletin.

Observations taken by the United States Weather Bureau. The morning temperature readings were taken at 8 o'clock. The lowest temperature in the 12 hours ended at 8 o'clock this morning. Precipitation in the 24 hours ended at 8 o'clock this morning.

Stations	Temp.	Pre.	Stations	Temp.	Pre.
Atlantic	50	.72	Memphis	66	.00
Atlantic City	44	.56	Miami	74	.00
Bismarck	32	.24	Nashville	46	.16
Boise	34	.48	New Orleans	68	.00
Boston	52	.32	New York	58	.32
Buffalo	52	.08	Norfolk	46	.36
Chicago	50	.00	Oklahoma	44	.00
Cincinnati	50	.00	Omaha	40	.00
Cleveland	50	.00	Philadelphia	54	.00
Columbus	50	.00	Pittsburgh	50	.00
Denver	44	.02	Portland, Me.	50	.00
Detroit	50	.00	Portland, Ore.	54	.00
Duluth	36	.00	Rapid City	34	.00
Galveston	72	.00	Salt Lake City	46	.00
Helena	36	.00	San Francisco	58	.00
Jacksonville	66	.00	Seattle	50	.00
Kansas City	46	.00	Spokane	40	.00
Los Angeles	66	.00	Washington	52	.00
Louisville	50	.00	Williston	30	.00

KING'S WIFE NOT COMING

(Continued from Page One)

there that while King's absence beyond the jurisdiction of Pennsylvania would not be an extraditable offense in Allegheny county prosecutions, the jurisdiction of the Federal Court extends to the 49 states, Alaska, Hawaii and the Virgin Islands.

King spent Tuesday afternoon in conference with Ralph H. Smith, assistant United States attorney and also legal counsel to the league. The former director said that the conference was largely for a general "discussion of everything" and declared that they did not discuss any details of evidence in the numerous cases preferred against alleged gamblers and "speakeasies" by King during his tempestuous career as director of the league's affairs last summer.

Police Superintendent Peter P. Walsh, whose friends insist he will not be brought to trial on the conspiracy charges, hinted today that five affidavits, in addition to the one sworn to by Miss Ruth Parnot, league stenographer early in King's administration, will be put in evidence in the event the police superintendent is forced to stand trial. No indication of its plans regarding the Walsh prosecution could be obtained from the league pending a decision of its new [illegible].

'FRISCO LION FEASTERS

IN FIESTA

Fannie Lee and Glenn Hyder, the latter a tall man of the movies, will take part in San Francisco's Chinese fiesta, The Feast of the Magnificent Lion, one of the unique institutions of 'Frisco's famous Chinatown.

DOGS, CATTLE QUARANTINED

MOUNDSVILLE, W. Va., Nov. 9.—(AP.)—Quarantine against dogs and cattle has been declared in City and Franklin districts as the result of mad dogs attacking cattle on the Hughes farm, near Cresaps, Sunday. One dog killed was found to be suffering from rabies, and one cow is dead from the disease. Cattle on all adjacent farms are under quarantine.

SMASHING VICTORY FOR WETS

COLUMBUS, O., Nov. 9.—(AP.)—Ohio, home of the Anti-Saloon League and the scene of an unbroken list of league triumphs in previous years, yesterday for the first time refused to follow the leadership of the dry organization.

The Marshall Justice of the Peace bill, sponsored by the league when it was forced through the last session of the State Legislature and the object of its strong support when brought to a referendum, was buried under a vote that exceeded the most optimistic forecasts of its opponents.

The bill, which would have restored in part the powers of justice courts, taken from them by a recent decision of the United States Supreme Court, which held against the existence of courts that derived support from the assessment of fines, was lost under an adverse majority of more than 244,000 votes on the basis of reports from 6,801 of the 8,715 precincts in the state. The vote was 315,025 for the bill and 659,775 against.

The wet and dry issue entered the election on the measure as a result of the part played by the justice courts in enforcing the prohibition laws. The fight on the bill was led by State Senator George H. Bender of Cleveland, who managed the circulation of the petitions calling for the popular vote.

The last wet and dry fight in Ohio, five years ago, resulted in a victory for the drys of more than 180,000, the prohibitionists carrying 81 of the 88 counties in the state. The balloting then was on a light wine and beer amendment to the state constitution. Complete returns from 40 counties yesterday and incomplete returns from the others indicated that only 15 counties had voted to support the league-endorsed Marshall bill. In some of these the majority was very small.

The voters also disapproved an initiated bill that would have given chiropractors a separate licensing board, turning in an adverse majority of 175,000 in two-thirds of the precincts of the state.

In Cleveland an effort to overthrow the city manager form of government, led by former Gov. Harry L. Davis, seemingly had failed by a margin estimated by the city boar of elections at approximately 6,0 votes.

Candidates Jailed

Two candidates for office in East Deer township, the township chief of police and a constable were arrested and lodged in the county jail late yesterday on charges of interfering with election officers. Those arrested are Charles Renner, chief of police; Frank Holscher, candidate for township commissioner; John Valeska, candidate for constable, and William Singleton, constable.

BISHOPS URGE CAMPAIGN OF VISITATION

As a prelude to Pittsburgh's part in the nation-wide evangelistic campaign in the Methodist Episcopal Church, four bishops of the church met with pastors and church officers here this morning to urge normalcy in a quiet personal visitation drive to begin at once and have its climax during the Easter season. The sessions are being held in the Smithfield Street Methodist Episcopal Church and will culminate with a banquet tomorrow night given by the Methodist Episcopal Church Union. Pastors and laymen are attending the sessions from all parts of the Pittsburgh area which embraces all of West Virginia, the western end of Pennsylvania and part of New York state.

Bishop Francis J. McConnell, of Pittsburgh, is collaborating with the three visiting prelates in conducting the meetings. The others are Bishop Theodore S. Henderson, of Cincinnati; Bishop William F. McDowell, of Washington; Bishop Ernest G. Richardson, of Atlanta. All spoke at this morning's session and urged the pastors and laymen to refrain from "spasms of evangelism," stress being laid on the saner methods of personal visitation under the leadership of the pastors.

The evangelism sessions will be resumed again tomorrow morning and afternoon following which the Church Union banquet will be held with the visiting prelates as the honor guests.

PLANES HIT IN AIR

(Continued from Page One)

into the water near the Norfo Country Club.

Three men in the bomber, pilot by G. H. Stewart, landed safely parachutes. The bomber struck roof of a house, knocked off the chimney and dived nose first into water.

Lieut. Nelson was a member of VF-3 Squadron at the naval air station.

"Don't be Scared"

MISS MARY WISER

Miss Mary Wiser of the Traveler's Aid Society brought comfort to these tickетless youngsters, found alone on a Pennsylvania train. What with being far from their folks and hungry they were mighty downcast, but they brightened when Miss Wiser told them everything's a-l-l-right.

BELIEVES BROTHER MURDERED

Pittsburgher Opens Probe at Chicago

CHICAGO, Nov. 9—(AP.)—Inquiry into the circumstances surrounding the fatal shooting of Thomas H. Callahan, Chicago businessman, at Manistique, Mich., October 13, has been reopened by Richard Callahan, of Pittsburgh, a brother.

Dr. Ludwig Hektoen, pathologist, and Dr. E. R. Le Count, yesterday performed an autopsy, after the body had been taken from its grave here.

While they refused to commit themselves as to the manner in which Callahan may have been shot, officials indicated their findings aroused doubt that Callahan could have been killed through the accidental discharge of his own gun, which was the first accepted theory.

There was no evidence of powder burns, the physicians found.

Callahan was financially interested in the hunting lodge where he was shot and he had gone there on a hunting trip the day before his death.

THE DAILY PICTORIAL — THE SUN TELEGRAPH — GENERAL NEWS SECTION

WEDNESDAY, NOVEMBER 9, 1927

TRAIN HITS BUS, KILLING THREE

REMNANTS OF THE MOTOR BUS

One coed and one male student of the University of Missouri, and an unidentified man, were killed and eight other Missouri students were injured when the motor bus in which they were traveling to the football game with Northwestern in Chicago, was struck by a Pennsylvania passenger train at Calumet City, about five miles south of the city limits of Chicago. The two identified victims were Marjorie Moss, 19, of Pawnee, Okla., and Ralph Rhodes, 21, of St. Louis. The engine is said to have struck the rear of the bus, hurling the machine and its occupants high in the air.

Policeman Attacked By Thugs

Engaging in a gun battle with two unidentified Negroes whom he had stopped in West Park early this morning, Patrolman John Walsh of the North Side Station narrowly escaped death or injury. A half dozen shots were fired by the two men as they ran from the officer, Walsh returned the fire and emptied his gun at the men, but did not hit them.

According to the officer he noticed the men in the park and stopped them. While he was talking to one of the pair the companion suddenly struck him on the jaw and knocked him to the ground. The two ran and pulled guns from their pockets and fired at the officer, who was regaining his feet.

MONEY, BUT NO TICKETS

PRINCE FRANCESCO RUSPOLI, COUNT OPPERSDORFF AND VON THYSSON

Two of these men are members of nobility, in Los Angeles with Von Thysson, German steel and film official. While thousands were rooting at the football game at the Coliseum they tried to purchase tickets outside the main entrance but were turned away because there were no more tickets. One of them was an Italian Prince, another a German Count and a third one of the wealthiest men in Germany, and they came to Los Angeles practically unannounced. Left to right: Prince Francesco Ruspoli, Count Oppersdorff, August Van Thysson.

MRS. MARY CARRUTHERS DIES IN CHERRY RUN HOME

MARTINSBURG, W. Va., Nov. 9.—Mrs. Mary Carruthers, 74, one of the oldest residents of Cherry Run, died yesterday.

Votes and Rubbish Mix

DECORATIVE

The decorative interior of the 10-foot square voting place of the Second District, Twenty-fifth Ward, at 1533 Federal street. The rear and sides are piled high with paint cans discarded by L. V. Rhea, painter, who occupies the place. At the table, in the picture is William Bulger, judge of elections.

THE ROOF CHEATED

Papers at the windows kept out the wintry blasts as voters trekked through the accumulation of rubbish into the polling place Tuesday. The roof, too, had to be attended to early in the game as the layer of slushy snow on it began to penetrate drop by drop into the interior turning ballots and records soggy.

CONDITION BALKS WOMEN

Another view of the charming interior, which members of the election board and voters of the district say they have been trying to remedy for 10 years by having the county commissioners order the polling place changed. They declare the condition of the polls keep away many voters, especially women who will not take chances on spoiling clothing.

HERE'S DOPE ON HEELS

NEW PEDDLING PLAN BARED

This heel walked its wearer right into the federal penitentiary. Doris Lissman, of the San Francisco federal anti-narcotic force, found it to be hollow and filled with dope. The wearer was smuggling coke to friends in the county jail.

$500,000 LOAN IS ASKED FOR FLOOD ZONE

By International News Service

BOSTON, Nov. 9.—With the gigantic task of rehabilitation in the Vermont flood-stricken region seriously hampered by the lack of funds, Gov. John E. Weeks of Vermont today launched a state-wide appeal to banks and independent financiers to underwrite a $500,000 loan to the state.

Confronted with the impossibility of calling a special session of the Legislature at this time to meet the financial emergency, the Governor expressed confidence that Vermont citizens would respond to his appeal.

More than 7,000 persons are dependent on outside agencies for relief from suffering, their wants including housing, clothing and food and, while the Red Cross is meeting the emergency wherever possible, there are still hundreds to be reached and only through immediate state aid can the problem be met.

The large part of the half million asked by Gov. Weeks will go into highway repairs in order that traffic, with its accompanying relief, may be opened.

Montpelier alone, with losses estimated in excess of five millions, was considering a special bond issue of $500,000 today with the prospects that it would carry.

Sun-Tele Expert Tells Women How to Cook

By ALMA SIOUX SCARBERRY.

Sage advice from one housewife to another:

"You can't expect to be a successful cook unless you watch your measures and your oven."

That is what Mrs. George Thurn drilled into her interested audience at the Sun-Tele Cooking School, which is really a housewives' convention at Memorial Hall yesterday afternoon.

Then she went into a long explanation about the use of heaping teaspoons when they should be level and about cups that are not regular measuring cups and hold a third more than the recipes call for.

So—if that favorite cake recipe of yours has been a failure and Mrs. Smith his such delightful luck—take Mrs. Thurn's expert advice and nip the trouble in the bud with regulation spoons and cups.

"That," said Mrs. Thurn, "is the Injun in many a good housewife's blanket. She is too generous, thinking if one spoonful is good a spoonful and a half ought to be just that much better—when it is disastrous."

Despite the sleet, snow and rain, several hundred women were at the hall at 12:30 so that they might have front row seats. The school did not begin until 2 o'clock but they sat patiently. Over a thousand housewives and prospective housewives listened to the splendid talk and watched Mrs. Thurn bake goodies that would make your mouth water. As a matter of fact, everyone squirmed with hunger as the odor of great grandmothers ginger creams assailed the atmosphere.

Mrs. Thurn was introduced by Mrs. Charles Morris Johnson, formerly in charge of the home economics department of the Congress of Women's Clubs. She, too, emphasized the value of care in measures and heat of ovens.

Mrs. Thurn, who comes to us from South Bend, Indiana, believes:

"The greatest trouble in married life today is because of financial matters—and due largely to the fact that so many housewives do not realize that unless they have some sort of system they cannot keep matters straight."

Food, shelter and clothing were listed as the necessities and Mrs. Thurn says:

"The way in which we live depends largely upon our ability to choose values. If we are to spend thoughtfully and efficiently we must have a definite plan. The family is a corporation. Men have conventions and once or twice a year to discuss systems that help to make their business a success. The housewife must have a definite system if she is to make a success of the greatest job in the world."

Here is a clever economist's plan of the division of income that she advised her hearers to follow. The figures are based upon $2,500 yearly for a family of father, mother and two children.

Ten per cent should be saved. Operating expenses 15 per cent of income. This is for the things needed to carry on the operating of the home, such as electric contrivances and even to soap and laundry.

Shelter, 22½ per cent. For rental or payments on a home. By all means buy a home if possible, for that is money saved and put into something permanent. Food, 20 per cent; clothes, 22½ per cent, and advancement, 10 per cent.

Advancement means amusements, church and club dues, gifts and medical service. Mrs. Thurn urged her audience, whenever possible, to give 10 per cent of their incomes to their church and charities.

Hostesses for the day were Mrs. C. F. Beachler, Mrs. J. A. Cole and Mrs. J. N. Crusan of the Crafton Heights Women's Club. They assisted Mrs. Thurn.

At various times during and after cooking demonstration, questions were asked, and afterward the housewives flocked to the stage to meet Mrs. Thurn and look her paraphernalia over personally.

The nursery was full of happy boys and girls whose relieved mamas were happy that they were being taken care of. The Soho Day Nursery has established a branch for the school, under the direction of Mrs. George S. Jenks, chairman. Miss Margaret O'Shea, kindergartner of the nursery, is assisted by Margaret Voegler and Josephine Poplowski.

The school will continue today from 2 o'clock to 4, tomorrow from 2 to 4 and tomorrow night from 7:30 to 9:30.

Thursday afternoon's program:

SUN-TELEGRAPH COOKING SCHOOL.
November 10.
Lecture subject, "Does Beauty in the Kitchen Pay?"
* * *
Musical Program.
* * *
Demonstration:
Baked Ham with Pineapple Rings.
Tomato Perfection Salad.
Tea Muffins.
Maple Parfait.
French Dainties.
Chocolate Cream Dessert.
Gelatinized Milk for Baby.
* * *
Doors open at 1 o'clock. Admission free. No tickets required.
MEMORIAL HALL,
Fifth and Bigelow.

QUIET DAYS FOR POLA

POLA NEGRI

Pola Negri, Polish film star, will have to remain at the Hollywood Hospital for another week at least, her physicians announced today. While her illness is not considered to be serious, her doctors feel that she must have a good rest.

900 Acres Added to City

The population of Pittsburgh was due to be increased by 2,000 and a property area of 900 acres, with a valuation of $917,000, was added to Greater Pittsburgh by action of the electors of Union township, who yesterday voted for annexation to the city. The vote was 427 to 119 for merging with the larger municipality.

The township is bounded on the north and east by the city, on the south by Dormont and Mt. Lebanon township, and on the west by Greentree.

FIREMAN KILLED BY CAR DOOR

When he stuck his head from the cab of a Pennsylvania Railroad engine, near Point Bridge, this morning, William Anderson St, of Farrell, a fireman, suffered fatal injuries. A loose door on a box car in another train struck him. He died while being taken to St. John's General Hospital.

PITTSBURGHERS AUTHORS OF YALE PLAYS HERE

Pittsburgh will be represented theatrically twice in the same place Thursday and Friday, when the Playcraftsmen of Yale University present their Princeton game program of three one-act plays. Two Pittsburgh boys, members of the senior class of Yale, are the authors of two of the plays. They are William N. Robson II, of 113 Maywood street, North Side, and Albert Ralston Matheny, of 5845 Solway street, Squirrel Hill.

WINNERS IN COMMISSIONER FIGHT

JOSEPH G. ARMSTRONG — E. V. BABCOCK — CHARLES C. M'GOVERN

Vare Vote Quiz Gets Setback

By International News Service.

PHILADELPHIA, Nov. 9.—A second setback was handed the James A. Reed Senate Committee today in the fight to gain possession of the Delaware county ballots used in the election when William S. Vare was elected to the Senate.

The Federal Circuit Court of Appeals today dismissed the Reed committee appeal from the recent ruling of Federal Judge Thompson that the local court had no jurisdiction in the affair and that the matter was up to the United States Senate.

NEW YORK VOTE BACKS SMITH ON AMENDMENTS

Issue Governor Fought Beaten By 1,000,000

By International News Service.

ALBANY, N. Y., Nov. 9.—Gov. Al Smith today has another feather in his political cap. The constitutional amendment which would have doubled the term of Governor from two to four years, bitterly opposed by Gov. Smith, was defeated at yesterday's election by close to 1,000,000 votes, according to reports received by leaders of both major political parties here early today.

Out of nine constitutional amendments, the voters of New York state approved eight that Gov. Smith approved and decisively defeated one that the Governor opposed.

The Governor fought the Republican "term extender" because it provided that after next year all governors should be elected in presidential years. In his campaign through the state he charged that the Republican proposal would cause confusion between state and national issues and might be the means of an inferior candidate for governor sliding into office on the coattails of a presidential candidate.

Originally Gov. Smith proposed a four-year term for chief executive, but under his plan elections would be held in the so-called off years.

Chief among the amendments approved were the constitutional executive budget, sponsored by Gov. Smith, extending New York City's borrowing capacity by $300,000,000, the money to be used for subways, increasing the salary of governor from $10,000 to $25,000 a year and that of members of the legislature from $1,500 to $2,500, and permitting counties to bear the share of the cost of grade crossing elimination, which now falls on municipalities.

The Republicans, on the face of incomplete returns, apparently have gained one or two seats in the state assembly. The 1927 assembly was composed of 84 Republicans and 66 Democrats.

Fire Victim Finds Friend Kept Up Insurance

CONNELLSVILLE, Pa., Nov. 9.—There was good news today for Mr. and Mrs. J. L. Black and their six children, whose modest home and its contents were destroyed by fire yesterday.

Saddened because he had allowed his fire insurance to lapse, Black was overcome by joy when he was told that a friend, John Irwin, city health officer, had kept up the policy secretly. Black was painfully burned in rescuing his two youngest children from the flames.

SAN FRANCISCO ELECTS ROLPH

SAN FRANCISCO, Nov. 9.—(AP.)—Mayor James Rolph, Jr., today emerged victorious by a wide margin in the city and county election, defeating James E. Power, his strongest opponent, by a majority of some 30,000 votes on the face of complete unofficial returns. This gives Rolph a fifth term of four years.

Rolph won a complete victory by virtue of the defeat of Sheriff Tom Finn, who had combined forces with Power in the fight for the offices of mayor and sheriff. Rolph's fight swept W. J. Fitzgerald, the Mayor's candidate for sheriff, into office by about 29,000 majority, the returns showed.

GLENN KAMMER, SPECIALIST IN RADIUM, DIES

Glenn D. Kammer, 39, vice president, director and chief chemist of the Radium Dial Company, died Monday night in his home at 5327 Beeler street. Mr. Kammer formerly was assistant director of the radium research laboratory of the Standard Chemical Company of Pittsburgh but left that organization in 1917 when the Radium Dial Company was organized.

Mr. Kammer spent much of his time in research work and he is said to have done most of the work in developing the sensitive phosphorescent zinc sulphide which is the base for radium luminous paint. He was born in Ionia, Mich., but came here when a young man. He graduated from Allegheny High School and received his degree of bachelor of science in chemical engineering at the University of Pittsburgh. The university awarded him a degree of doctor of philosophy in 1925.

He was a member of the American Chemical Society, the University Club, the Faculty Club, Pittsburgh Field Club, Delta Sigma Phi chapter of the Phi Delta Theta fraternity, and the Phi Lambda Upsilon fraternity. He leaves his widow, Mrs. Marion Smart Condon Kammer.

Mind Quirks Shown In Three Wills

Unusual quirks of the human mind in contemplation of the great adventure—Death—and the workings of fate before the consummation of wishes expressed in wills were revealed today when three such instruments were filed for probate at the county courthouse.

Joshua E. Bailey, Milligan avenue, Swissvale, directed in his will that his body be cremated and the ashes buried under a tree which his son, Harry, shall plant on a site selected by the son.

The estate of $6,000 was bequeathed to the wife, Lottie Bailey.

Twelve words, written in German on a sheet from his memo book, constituted the will of John Seidel, 1403 Howard street. He wrote:

"Everything that I possess shall my wife, Margarita Seidel, possess."

The estate is valued at $15,000.

On August 18, 1920, Frank Jarez and his wife, Sophie, of 823 Madison avenue, made out their wills.

October 19, last, Jarez, a saloonkeeper, shot and killed his wife and then turned the gun on himself. She died first.

Today their wills were filed for probate. The husband left all—$500—to the wife. The wife left all—$6,000—to the husband.

Four children will receive the estate.

THREE IN SAME FAMILY DIE WITHIN 3 WEEKS

SHARON, Pa., Nov. 9.—The death of Martin J. Reap, 55, of Masury, was the third in the Reap home in three weeks. His wife died on October 17 and a day later her father, Isaac Arkwright, who lived with them, passed away.

GIRL CARESSES MOTHER TRIED FOR MURDER

By Universal Service.

LIBERTY, Ind., Nov. 9.—With the arm of her 15-year-old daughter about her, attractive little Mrs. Margaret Smith sits in the Union County Court House calmly attending the selection of a jury which is to try her on a first degree murder charge growing out of the death of her husband, more than a year ago.

Exhumed 12 months after his death, Smith's vital organs showed three times as much arsenic as would be needed to kill an average man.

Anonymous letters received by Coroner E. R. Beard led to the digging up of the body. Analysis by chemists proved that the poison had been administered.

GAS VICTIM IS REVIVED

Revived by firemen who worked on him for more than an hour after he had been overcome by gas in the bathroom of his home at 1619 Antrim street this morning, John Ambrose, 71, was removed to the St. John's Hospital, where he was reported to be recovering from the effects of the gas. The man was found lying near a small stove, the gas turned on but unlighted.

Relatives in the house were awakened by Ambrose moaning and they found him unconscious on the bathroom floor. A call was sent to the fire alarm operator and members of Company No. 55 responded and worked on the unconscious man with a pulmotor. After reviving him he was sent to the St. John's General Hospital.

STORE OPEN DAILY FROM 9 A. M. UNTIL 5:30 P. M.—SATURDAYS UNTIL 6 P. M.

"November Is Coat Month"

SEE OUR WINDOWS — Lewin-Neiman Co. SMITHFIELD ST. OPPOSITE POST OFFICE — SEE OUR WINDOWS

SALE! 400 NEW FUR TRIMMED WINTER

COATS

REAL $45 COATS!
REAL $50 COATS!
REAL $55 COATS!
REAL $60 COATS!
REAL $65 COATS!

$38

Owing to October weather conditions these wonderful purchases were made possible by the GENEROUS CONCESSIONS of overstocked makers. The garments are distinguished by their QUALITY materials, perfect workmanship, beautiful SILK LININGS, luxurious fur trimmings, DISTINCTIVE NEW STYLES and their MARVELOUS VALUE at this LOW PRICE—$38!

ALL SIZES!
Women's Sizes, 36—46.
Misses' Sizes, 14—20.
Juniors' Sizes, 13—19.
EXTRA SIZES FOR LARGE WOMEN FROM 42½ TO 52½.

New Materials: Venice, Estrella, Velvet, Fine Broadcloth, Newzella, Duvbloom, Imported Sport Fabrics.

Smart Colors: Grackel and Other New Blues, Shagbark, Moscova Green, New Tans, Reds, Brown and Black.

Gorgeous Furs: Genuine and French Beaver, Skunk, Squirrel, Jap and Vicuna Fox, Caracul, Pointed and Platinum Wolf.

All Styles: Fur Collars and Cuffs, Fur Fronts and Borders, Flares, Tucking, Stitching, Dress and Sports Models.

OTHER NEW FUR TRIMMED COATS, $95, $75, $59.75, $49.75 AS LOW AS $25.
(Lewin-Neiman Co.—COATS—Second Floor)

LEWIN-NEIMAN CO., 303-309 SMITHFIELD ST.—JUST ACROSS FROM POSTOFFICE

The Modern Kitchen Aid

—this EVERHOT ELECTRIC COOKER TO BE GIVEN AWAY FREE

AT the final meeting of the Sun-Tele Cooking School at Memorial Hall. During the sessions, Mrs. George O. Thurn will demonstrate the Everhot and explain its varied uses.

COOKING DEMONSTRATIONS

Are held every week at Utility Hall, the beautiful modern home at 435 Sixth Avenue. Miss Karen Fladoes, head of the Home Service Bureau of the Duquesne Light and Equitable Gas Companies, will officiate. Any problems of home economy may be brought to Miss Fladoes and her assistants.

GAS AND ELECTRIC SHOPS

435 SIXTH AVENUE — JENKINS ARCADE — 613 LIBERTY AVENUE

NORTH SIDE 124 W. Ohio Street
McKEESPORT 215 Fifth Avenue
EAST LIBERTY 6119 Penn Avenue
EAST PITTSBURGH 106 Electric Avenue
BRADDOCK 620 Braddock Avenue
BEAVER FALLS 1317 Seventh Avenue
HOMESTEAD 335 E. Eighth Avenue
BELLEVUE 539 Lincoln Avenue

The 1928 Christmas Club Is Now Ready

The first payment in the 1928 Christmas Club will not be due until December 12th.

Everything is ready, however, and those who wish to get an early start may join now.

Call at the Bank for full information.

Capital and Surplus $3,000,000

The Union Savings Bank
Frick Bldg.—Fifth Ave. and Grant St.

(Advertisement.)

Sure Way to Stop Night Coughing

A Prescription That Ends Night Coughs in 15 Minutes

Persistent night coughing is usually due to causes which cough syrups and patent medicines do not touch. A remarkable prescription known as Thoxine, working on an entirely different principle, goes direct to the cause, and is guaranteed to stop the stubbornest cough within 15 minutes. One swallow is all that's needed. If it fails, get your money back. No chloroform or other harmful drugs. Safe for children. Equally good for sore throat, for which purpose it is far superior to gargles. Ask for Thoxine, 35c., 60c. and $1.00. At all druggists.

There Is No Place Like Home

A good newspaper is like good clothes — it makes everybody take notice. Your ads in The Sun-Telegraph should be in often.

Always behind the other boys

a victim of cachexia (run-down condition)

That boy of yours—is he thin, listless, sallow, underweight and understrength—at work or at play always lagging behind the other fellows?

Give him yeast; pure yeast in tasty little tablets that he'll like—Yeast Foam Tablets. Let him eat all he wants. Then watch the youngster come into his full mental and physical powers.

5c for the daily supply or 50c for the big 10 day bottle.

Eat Yeast Foam Tablets for cachexia (run-down condition). Loss of appetite. Indigestion. Constipation. Boils—Pimples.

Butler's
Huey & Mathews
for better groceries

Superior Fresh Roasted
COFFEES

Fresh Roasted Coffee is absolutely essential to the making of a Perfect Brew. High-Grade, Selected Coffees, plus fresh roasting, enable us to assure you that coffees purchased at our stores will give you perfect satisfaction.

All Our Coffees are roasted daily in our own plant here in Pittsburgh, and we can assure our customers of fresh roasts always.

"Kleeko" *Chaffless, in Airtight Cans*..... lb. 43c
"Peerless" Blend *Best Varieties, Expertly Blended, Delicious*..... lb. 37c
"Butler's Special" *Very Popular*..... lb. 33c

BUTLER'S GOOD BREAD — Satisfying, Big Home-Made Loaf 8c

Health Bran Loaf TUESDAYS AND THURSDAYS..... 9c
Iced Raisin Loaf WEDNESDAYS AND SATURDAYS..... 10c

All our breads are made in our own sanitary bakeries of the very best patent flour and plenty of good milk. We employ expert bakers and give them every facility to produce finely flavored, wholesome, good bread for your table—FRESH EVERY DAY.

Annual Sale of
Canned Goods in Cases

New Packed Goods. Prices Below Wholesale.

Case Contains 2 dozen. Case Prices given with One Dozen Each, Any Two Items	REGULAR PRICE	SALE PRICE Case of 2 doz.
Tiny Sifted PEAS	~~$5.62~~	$4.56
Standard Sweet PEAS	~~3.40~~	2.45
Extra Standard Cream CORN	~~3.34~~	2.86
Tomatoes, HAND PICKED, No. 2 Cans	~~2.40~~	1.90
Tomatoes, Standard, No. 3 Cans	~~3.60~~	3.00
Cling Peaches, Extra Choice Cling Peaches in Good Syrup, No. 3 Cans	~~5.52~~	4.75

There Is a Store Near You

EVERY SUNDAY
—EXCURSIONS—
AKRON, OHIO..... $2.75
YOUNGSTOWN, OHIO..... $1.75
NEW CASTLE, PA..... $1.75
Leave Pittsburgh 7:30 A. M. Eastern Time. Returning Leave Akron 6:45 P. M. Youngstown 5:30 P. M. New Castle 10:05 P. M.
BALTIMORE & OHIO RAILROAD

ADVERTISE IN THE SUN-TELEGRAPH

(Advertisement.)

IF YOU HAD A NECK AS LONG AS THIS FELLOW AND HAD SORE THROAT ALL THE WAY DOWN TONSILINE

The National Sore Throat Remedy SHOULD QUICKLY RELIEVE IT ALL DRUGGISTS

C. OF C. HEARS ADDRESS ON EDUCATION

Under the auspices of the Education Committee, of which Dr. S. B. Linhart of the University of Pittsburgh is chairman, the members of the Pittsburgh Chamber of Commerce yesterday heard an address by Dr. Arthur Ernest Morgan, president of Antioch College.

Dr. Morgan, invited to Pittsburgh to help the chamber in a special observance of National Education Week spoke on "The College For New America." He declared the spirit of the present age is to challenge all existing ideas in government, religion, industry and education and demand the reason for all our institutions. He believes that when the present revolution is compete enormous changes will have taken place, resulting in more efficiency in business and industry, more leisure, greater political and social freedom and an education better adapted to requirements of practical every-day living. He described the educational system of Antioch College, where students alternate every three weeks between cultural studies and work in shops and factories.

Travel to Florida in utmost Comfort via Seaboard

ENJOY delightful relaxation as you speed southward—with every travel luxury at your beck and call—attendants noted for courtesy—dining car service of unfailing excellence—modern all-steel train equipment—through sleeping cars—automatic electric safety signals—fast trains—direct route—frequent daily departures—via Seaboard.

See all of Florida—East Coast, West Coast and Central Florida at no additional railroad fare on the same round trip ticket—via Seaboard.

—the route of the Orange Blossom Special

For detailed information, reservations and tickets consult

J. M. STUART
District Passenger Agent
Seaboard All Line Railway
1001 Park Building
Tel. Atlantic 2186
Pittsburgh, Pa.

Florida via Seaboard AIR LINE RAILWAY

Clever Women Will Make Lovely Gifts By Using Artamo Paints!

Artamo paint used to enhance the beauty of many lovely gifts is a textile paint that can be used on any material—and is fast drying. No mixing or intricate handling—children can use these paints. Sets range in price from $1.60 to $2.25.

K. & B. Co.—ART NEEDLEWORK DEPT.—Second Floor.

KAUFMANN & BAER CO.

PITTSBURGH UNIT OF GIMBEL BROTHERS, INC.

SIXTH AVENUE AT SMITHFIELD ST. •:• PHONE ATLANTIC 4400

Do You Take Advantage of the Opportunity to Shop by Phone?

A group of trained, skilled operators await your call—answer it immediately and take your order without delay! Or you may speak direct to the department that sells the merchandise you desire! Save your time and health in stormy weather—shop by mail.

"How Did You Ever Do It on One Thousand Dollars?"

In a spirit of helpfulness, the Kaufmann & Baer Co. has furnished three rooms completely at an expenditure of one thousand dollars. It is an accomplishment which excites the utmost admiration of all who see it, particularly those interested in furnishing for Thanksgiving . . . On the ninth floor.

Three Rooms Completely Outfitted, $1,000

The Living Room

You enter the living room and the whole effect is one of cheery coziness and an invitation to be at ease. Nothing is garish, nothing that injures your sense of the esthetic. Everything complements everything else, as though a master hand had chosen each piece lovingly, with thought and skill. Three stirring bits of beauty add the essential color—a lovely scarf draped with studied carelessness over the gate-leg table, a blue china lamp with parchment shade, and a unique lamp from Czecho-Slovakia that ornaments the secretary.

The Dining Room

You leave the living room with regret to visit the companion dining room that looks like a picture from House and Garden. The ten-piece suite is an artistic, modern conception of the Spanish. Incidentally, in itself it is one of the finest values in the Kaufmann & Baer furniture stocks. On the table is a console set of ingenious design; on the server a berry set from England; on the sideboard a fruit bowl and demijohn of antique origin; all in fullsome harmony.

The Bedroom Is Simple

The final room of the thousand-dollar group, the bedroom, is fittingly simple, yet gracious in atmosphere. Essentially a room of repose, with not a disturbing note in its treatment. A suite that is almost austere in its simplicity, full or twin beds. The boudoir lamps of pottery with cretonne shades that lend the appropriate color to complement the richly figured rayon bedspreads.

The miracle of it all is that we have seen room ensembles effected at comparatively vast sums which do not have half the warmth and tasteful charm. You are in no sense bound to accept our version in its entirety. You may choose any or all pieces in the three rooms, at the plainly marked prices. You may choose other pieces from our amply provided home departments to supplement selections from this thousand dollar group. Many home builders will prefer the group "as is."

The Living Room	*The Bedroom*	*The Dining Room*
Two-piece velour suite	Four-piece suite	Ten-piece suite
High back chair	Vanity bench	Console set
Gateleg table	Two boudoir lamps	Antique demijohn
Secretary	Bed clothes	Fruit bowl
Floor lamp and shade	Dressing table fittings	Berry set
Table lamp and shade	Rug	Rug
Coffee table	Draperies	Draperies
Table Scarf	Wall sconces	Wall sconces
Daguerrotype		
Three wall pictures		
Rug		
Draperies		
Wall sconces		

K. & B. Co.—Ninth Floor

Comparison Will Justify Your Judgment of "Greater K. & B." Fur Coats

In Pittsburgh, nor in any of the fashion lanes of America, will "Greater K. & B." furs be surpassed in Value and seldom met in Fashion authority. "Greater K. & B.," with its six stores negotiating as a unit for values, with six stores comparing notes in fashion and sounding out the important tendencies, has seen to that.

$195

- Hair Seal with Self Trimming
- Nutria Dyed Lamb Coat
- Brown Calfskin Coat with Leather
- Black Caracul with Baum Marten Dyed Skunk.
- Muskrat Coat with Brown Fox
- Hudson Seal Coat with Gray Squirrel
- Persian Paw Coat with Skunk
- Kangaroo Coat, Self Trimmed
- Northern Seal Coat with Red Fox
- Brown Pony with Beaver

$295

- Otter Coat with Fitch
- Twin Otter Coat, Suede Trimmed
- Hudson Seal with Dyed Squirrel
- Hudson Seal with Black Fox
- Beige Caracul with Beige Fox
- Muskrat with Beaver
- Leopard Cat with Hudson Seal
- Raccoon in Sports Model
- American Broadtail with Fox
- Jap Mink with Brown Fox
- Cocoa Squirrel with Brown Fox

Also in both groups are many coats held over from last season. These we recommend to you on their exceeding value. The prices would scarcely pay for raw pelts in the market today.

K. & B. Co.—FUR SHOP—Third Floor.

NEW

Imported Suede Sport Bags

$15

Interestingly Trimmed With Hand-Sewn Leather

Red, green, brown, orchid and suede in a zipper fastened bag with contrasting leather designs, hand-sewn. Lined with silk. Imported from France.

K. & B. Co.—Street Floor.

New Japanese Incense Pots

All the romantic lure of the Orient is contained in this hauntingly fragrant incense, imported directly from the Orient and burned in a clever little Japanese pot. The combination for 39c or 59c. Incense in separate boxes for 25c.

K. & B. Co.—Street Floor.

Entrancing New Spanish Shawls

Gain Added Favor in New Formal Season

$7.95 to $39.50

Heavily embroidered Spanish shawls with their intriguing swirl of fringe and exquisite color harmonies are finding new favor this year. The "ombre" shaded shawl is newest, but all are dominating the formal mode.

K. & B. Co.—Street Floor.

Rayon Pajamas In Colors

$2.95

Youthful two-piece styles in black or pastel tinted Rayon made smart pajamas for women. Effective contrast is achieved by bands on plain colors, and really lovely effects by the new colorful painted designs.

K. & B. Co.—Fourth Floor.

Afford Yourself Winter Comfort in Dr. Kahler Shoes

All that a shoe can be . . . Comfort, Health for the Future, and Smartness . . . Dr. Kahler provides for you in the late 1927 models.

$10—$11—$12

Dr. Kahler shoes are built scientifically . . . a master product of a scientific age. And their smartness cannot be disputed. A joy to professional women and others who must depend upon comfortable, well feet at all times.

Of black kid, patent leather, tan calf, black lizard, black satin and black suede. One, two, three and four-strap styles, cut-outs and oxfords. Likewise high lace shoes for Winter wear.

K. & B. Co.—WOMEN'S FOOTWEAR—Middoor.

Hand-Made Madeira Linens for Thanksgiving

Spanish-made linens that will grace many a Thanksgiving dinner table! Are you supplied with all the linens you are likely to need? If not, this is your time to check up!

Ovals and Oblongs	*Round Doilies*	*Scarfs*
6x12 inches.. 65c	6 inches..... 29c	18x36 inches..$3.48
10x14 inches..$1.25	10 inches..... 68c	18x45 inches..$4.25
12x18 inches..$1.48	18 inches.....$1.65	18x54 inches..$5.25

Finest snow-white linen—popular butterfly design with double rose scalloped edges. What an opportunity to get all your linens to match! Exquisite hand embroidered and cut work designs that are seldom seen on linen pieces priced so low as those quoted above!

72x90-inch Banquet Cloth in Above Design.....$27.50
18x90-inch Napkins to Match, Dozen.....$18.00
Initial Towels—Famous Cannon Brand—22x44 inches, 49c

K. & B. Co.—LINEN DEPT.—Second Floor.

Shaker Sweaters for Men and Boys, Special!

An Event Carefully Planned for the First Sweater Days

$4.95

- Men's V-Neck Shaker Pullovers
- Men's Shawl Collar Shaker Pullovers
- Men's V-Neck Shaker Coats
- Men's Crew Neck Sports Sweaters
- Boys' Shawl Collar Shaker Coats

Full fashioned sweaters of wool yarns, shaped in the knitting, with all seams hand finished. Navy, brown, maroon and black. Sizes 30 to 36 for boys, 36 to 46 for men.

K. & B. Co.—SPORTING GOODS—Fifth Floor.

Removal Sale of Rugs

Extraordinary Values Prior to Moving to Make Room for Christmas Toys. A Typical Value

$23.25

Sizes 9x12, 8.3x10.6 and 7.6x9 feet—a rug for every room in the home. Manufacturers' samples—all new fall patterns in oriental, two-tone and Chinese designs. Axminster, Velvet and Brussels grades.

Cretonne Rag Rugs—sizes 24x48 and 27x54 inches. Mottled design in extra heavy, closely woven cretonne. Selvage edges..... **49c**

Rubber Door Mats—size 18x30 inches. Heavy rubber in diamond design. Ideal for winter use..... **39c**

"Gold Seal" Congoleum Rugs—discontinued patterns in 9x9 feet rugs. Also enameled felt base borderless rugs in 9x12 size..... **$4.50**

Linoleum Remnants—inlaid and cork linoleum, felt base and rug surround—for small kitchens, bath rooms, etc. Squate yard.... **10c to 89c**

K. & B. Co.—FLOOR COVERINGS—Sixth Floor.

All Domestic Cretonnes

NOW 33c YARD

Regularly Priced 59c to $1.00 the Yard

All Striped and Allover Cretonnes
All Woven Striped Repp and Crash Cretonnes
All Linen Taffeta and Printed Cretonnes
All Hand-Blocked Cretonnes

A stock which you will go far and wide to equal—a stock over which ruled Pittsburgh's lowest regular prices—and now you may choose any you please at 33c. In many cases, the price is well below regular wholesale cost. They are 36 inches wide, adaptable for slip coverings, cushions, window curtainings and innumerable other purposes. Buy for Thanksgiving redecorating.

K. & B. Co.—CRETONNE SECTION—Sixth Floor.

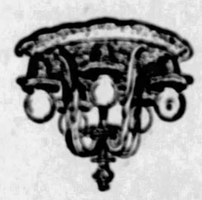

Light Fixtures of Distinction

$25.00

An unusual type, finished in Flemish silver or old gold. Of solid hammered brass, constructed so as not to tarnish. Complete with bulbs.

1-Light Candle Bracket, $5.95
2-Light Candle Bracket, $7.95
Hall Light to Match.....$12.95

A Lamp Base of Rich Beauty

Bridge and Junior Styles

$27.50

Beautiful gold etched plate effect, with marble trimmings in white or green decorated. An artistic design for the living room or library.

Shade to Harmonize, Low Priced at $8.95

Others Priced at $7.50 to $18.95

K. & B. Co.—Seventh Floor

MACKEY SWEEPS PHILADELPHIA; OTHER PA. RESULTS

VARE FORCES ARE VICTORIOUS IN EAST

PHILADELPHIA, Nov. 8.—(A.P.)—The Republican organization, under the leadership of Senator-elect William S. Vare, is still in the saddle in Philadelphia.

Efforts by independents to unhorse it at yesterday's municipal election met with failure. The entire organization ticket, headed by Harry A. Mackey for Mayor, was swept into office by overwhelming pluralities.

Mackey's majority over J. Hampton Moore, Citizens' party candidate, with returns tabulated from 1,380 of the 1,517 districts in the city, was 184,582.

The rout of the independents was complete. Moore apparently carried only one of the 48 wards.

Senator-elect Vare said the heavy Republican vote was a notice to the country that Philadelphia was still the stronghold of Republicanism and Mackey for mayor, was swept into that it would "give heart and courage to Republicans everywhere upon the eve of the presidential election."

"It is gratifying to know," he added, "that the citizens of Philadelphia refused to be sidetracked in the campaign by false issues or idle talk.

GRATEFUL TO SMOOT

"I think it proper to say at this time that Philadelphia Republicans are grateful to United States Senator Reed Smoot for his visit to this city during the campaign and for his splendid address on taxation."

Leaders of the Citizens' party asserted that many irregularities had been discovered and that proceedings would be started for the opening of a number of ballot boxes.

Moore and his supporters made a drive to overthrow the leadership of the Republican organization on the ground that it was extravagant and tyrannical, while Mackey based his campaign on promises of economy in administration of city affairs and party regularity.

James M. Beck, Republican, was elected to Congress from the First District of Philadelphia, defeating Dr. John P. Muirvean, his Democratic opponent, by a huge majority. Mr. Beck is a former United States solicitor general.

William W. Roper, head coach of the Princeton football team, won a clean-cut victory in his race for re-election to city council.

WARREN COUNTY

WARREN, Pa., Nov. 9.—Defeated at three earlier elections, Warren's $550,000 bond issue was finally approved yesterday by a vote of 2,710 to 410. In the chief county race M. A. Olney, Democrat, won the minority seat for county commissioner over Henry Didelsperger by a small margin. Dr. C. J. Frantz, Democrat, defeated C. A. Anderson, Republican, for council in the Eighth Ward.

CANONSBURG

CANONSBURG, Pa., Nov. 9.—Canonsburg will remain a borough. Voters yesterday, by a 2 to 1 vote, rejected the proposal to become a third class city. A bond issue of $75,000 for street improvements was approved, but one for $12,000 to be expended for a park was defeated.

WASHINGTON COUNTY

WASHINGTON, Pa., Nov. 9.—Close mayoralty contests in Washington and Monongahela City yesterday almost prevented a clean sweep by Republicans in all the major contests of the day.

Robert H. McBurney, Republican, won over Mayor W. W. Heyt, Democrat, by only 149 votes in unofficial returns in Washington, while in Monongahela, Dr. S. C. Stahlman, Republican, was hard pressed by John B. Oehrl, Democrat, his unofficial margin being 296 votes.

Republican nominees for county offices won out by large majorities, there being no real opposition to them. W. A. Barnes, of Avella, at present a member of the board, was re-elected by the Democrats. Republicans elected to county office are: Commissioners, J. Elmer Johnston, Canonsburg, and James W. Walker, West Pikerun township; district attorney, Warren S. Burchinal, Washington; register, Robert J. Coulson, Donora; treasurer, John N. O'Neil, Jr., Washington; clerk of courts, E. G. McGregor, Washington; coroner, William B. Baker, Washington; prothonotary, Ernest T. McNary, Canonsburg; director of poor, James B. Wray, Union township, and county surveyor, George S. Chaney.

VENANGO COUNTY

FRANKLIN, Nov. 9.—Though there were more split tickets in Tuesday's election than ever before in Venango county history, nearly all the Republican candidates carried through to victory. The splitting was because of the energetic candidacies of Joseph A. McElhaney, Independent, and W. P. Ferringer, Democrat, for county commissioner. McElhaney was elected, along with Fred Gates, of Oil City, and John E. Ritchey, regular Republicans. There were no upsets. Gen. George C. Richards won for registrar and recorder; Miss Nan Lynch for county treasurer, and Miss Elizabeth Sayers for prothonotary. In Franklin E. H. Cribbs had a 400 plurality over Miss Emelyn Williams, incumbent, for city treasurer.

BEAVER COUNTY

BEAVER, Nov. 9.—The entire Republican ticket was swept into office in Beaver county yesterday. Headed by A. W. Coombs and W. O. Coulter, commissioners; Joseph J. Zimmerman, treasurer; Ben H. Boss, register and recorder; J. Blaine McGeorge, re-elected district attorney over Sam H. Wilson; Miss Wilhelmina Bichaman, clerk of courts, first woman ever elected to office in Beaver county; Charles C. Galton, controller; Dr. Harry C. McCarter, coroner, and Michael Baker, county surveyor, Walter M. Goettman, Brighton township, Democrat, is leading William A. Reed, Democrat, by 254 votes and Enoch Engle on the Prohibition ticket by 592 votes for commissioner. For district attorney, McGeorge, Republican, is leading Wilson, Democrat, by more than 2,335 votes.

BUTLER COUNTY

BUTLER, Nov. 9.—Victor K. Osterling, Democrat, was elected treasurer of Butler yesterday by a majority of 58 over Ralph K. Kramer, Republican. This was the only real contest in the city, the Republicans winning two places on council by the election of Lewis N. Forsythe and Matt Yost. The entire Republican ticket is elected in the county, with the possible exception of district attorney. Charles H. Miller, Republican, is leading P. Clair Ross, Democrat, by about 400 votes, with the probability that the count will show him maintaining this lead.

LAWRENCE COUNTY

NEW CASTLE, Pa., Nov. 9.—Complete unofficial returns show William H. Gillespie, Democrat, has been elected as mayor over Louise G. Genkinger, Republican nominee and city councilman during the past two years. The vote was: Gillespie, 5,116; Genkinger, 4,924. This is the only upset in the Republican ticket. Miss Adda C. Smiley, Republican nominee for county treasurer, won in an easy manner from her male opponents on the Democratic and Citizens' tickets.

Other results: Judge, James A. Chambers; prothonotary, Ralph M. Campbell; county auditors, R. C. McCaslin, Jr., and A. Scott Kildoo; county commissioners, Thomas J. McCullough and P. O. Elder; coroner, J. P. Caldwell; city council, W. T. Burns and Clayton H. Reeves; city controller, Alvah H. Porter; school directors for six years, Mrs. Rose M. Northcraft, Ray W. Hazen and Walter W. Duff; school director for four years, A. C. Hyde.

Calvin C. Boyd was elected county commissioner and William J. Eroe, Jr., county auditor by the Democrats.

WESTMORELAND COUNTY

GREENSBURG, Nov. 9.—The Republican ticket made a clean sweep in yesterday's election in Westmoreland county.

Ray B. Johnson, of Latrobe, Republican candidate for sheriff, probably will lead the ticket with an overwhelming majority. Garfield A. McDowell, for controller, and W. C. Henderson, for register of wills, will have great pluralities. Philip C. King, of Parnassus, will be an easy winner for county treasurer. Mrs. Emma C. Mowry, of Derry, will win over Mrs. Anna Ewing Cort, of Latrobe, for recorder of deeds.

Probabilities are that the board of county commissioners will all be re-elected. Elliott L. Hibbs and James F. Torrance, the Republicans, are sure winners, while John P. Kilgore has a comfortable lead of approximately 1,000 over David C. Cramer in 48 precincts of the 214 districts in the county. Dr. James Harkins, Mt. Pleasant, was re-elected coroner.

Harry N. Yeat was elected first Mayor of Greensburg. His lead over Keener is 526.

For Council John Barclay and Winfield Scott Lane were elected to the two four-year terms. Robert J. Feightner and Henry S. Cosbey will be the councilmen for the two-year terms.

Homer Bair will be the first City Controller of Greensburg. He won over Herbert Wirsing.

CLEARFIELD COUNTY

CLEARFIELD, Pa., Nov. 9.—With 60 out of 112 precincts in the county, the returns shew the probable election of all Republicans, as follows:

Controller, A. G. Woodward, Republican, 5,196; James Conne..y (D.), 3,562; prothonotary, George W. Ralston (R.), for third term, 6,225; Fred Reed (D.), 3,761; register and recorder, Milford Bratton, 6,374; McCausland (D.), 3,174; county commissioners, George Minns (R.), 5,731; Cliff Gatehouse (R.), 4,961; Con Allen (D.), 4,569; W. E. Tobias (D.), 4,401.

CENTER COUNTY

BELLEFONTE, Pa., Nov. 9.—Almost complete figures on yesterday's election indicate W. Harrison Walker, Democrat, defeated M. Ward Fleming, Republican, for judge of Center county by less than 100 votes and both sides claim that it may require the official count to determine the winner. Mr. Fleming was declared for the office by State Senator Harry B. Scott, of Philipsburg, and defeated James C. Furst, Gov. Fisher's appointee, at the primaries for the Republican nomination. The Democrats also elected the sheriff and possibly the county treasurer.

INDIANA COUNTY

INDIANA, Pa., Nov. 9.—Twenty-eight precincts out of 77 in Indiana county show that the Republican ticket will be elected by an overwhelming majority. The only fight was between C. L. Campbell and J. I. Henderson, both Democrats, for the office of county commissioner. Henderson is leading Campbell two to one. A large majority of the Republicans split their tickets. In five wards in Indiana Borough and two precincts in White township, there were 2,872 votes polled. In this number only 368 voted the straight Republican ticket.

SOMERSET COUNTY

SOMERSET, Pa., Nov. 9.—Miss June Werner, Republican and Democratic nominee for prothonotary, was given an unprecedented tribute by the voters of Somerset county yesterday. She was elected by a vote of approximately 10 to 1 over Paul E. Cotton, former assemblyman, who was running on the Prohibition and Labor tickets. Early returns indicated Miss Werner received 5,600 votes to 560 for Cotton. Miss Werner has served eight years as deputy prothonotary. An effort to defeat John Bender, twice minority member of the board of county commissioners, by John P. Statler running on the anti-third-term ticket was unsuccessful. Returns today gave Bender a 2 to 1 lead over Statler. Peter Saylor and Peter Kreger, Republicans, were elected commissioners by large majorities.

MERCER COUNTY

MERCER, Pa., Nov. 9.—With only scattered returns from 20 of Mercer county's 95 precincts in early today, indications were that Leo McKay of Sharon, Republican, would be elected district attorney over Joseph Nelson, Mercer, Independent, in the most spirited contest in the county. The sheriff race between William Eagleton, Republican, Sharon, and D. K. Callahan, Democrat, Greenville, was very close. The complete vote probably will be needed to decide the winner. All Republican nominees in the city from Mayor Frank Gilbert down were elected with no opposition.

In the county commissioner fight Harry Hunter, W. A. Bone and Harry Gibson were waging a close contest. In the other county offices all Republican nominees were elected. The $200,000 bond issue for a county tubercular hospital was given majorities in all parts of the county, while the annexation issue in Sharon was a winner.

BLAIR COUNTY

ALTOONA, Nov. 9.—The entire Republican ticket in Altoona and Blair county was swept into office yesterday, District Attorney Marion D. Patterson easily winning the judgeship from Robert E. Henderson, Altoona, Democrat. The closest contest was for district attorney, Richard E. Gilbert, Tyrone, winning by less than 500 votes from former Assemblyman D. Lloyd Claycomb, Democrat. John J. MacMurray is the new Altoona mayor. He defeated Mayor Ellsworth F. Giles, Democrat, by more than 2,000 votes, carrying every precinct in the city. Commissioners William C. Crains and Bence Keatley, Treasurer John H. Martin and Controller W. T. Canan were re-elected by big margins. Max Dunmire, Juniata, won in a field of five for county treasurer, his candidacy being the only

Continued on Page Seven.

Phone ATlantic 4690

SCHROEDER'S

Late Hits Word Rolls 3 for $1.

Pittsburgh's Leading Music Store—World's Best Pianos—Brunswick Panatrope.

The Exquisite Brambach

A Baby Grand for Homes in Which Musical Art Must Match Physical Beauty

---Perfection never before achieved in a small Baby Grand!

Brambach has many imitators, but no substitutes. When buying, be sure it is a Brambach—the original small Baby Grand.

BRAMBACH fame is a hundred years old, and therein lies your GUARANTEE of exquisite quality. No amount of search can find a more BEAUTIFUL piano than the late period models, nor can any amount less than $900 purchase its EQUAL IN TONE. A quality miracle at

Trade in Your Old Piano $675 Long as Four Years to Pay.

RADIOLA NO. 17

Ready for Delivery $130 Easy Payments

No Batteries—No Eliminator—Operated from your light socket — Finest music and widest variety entertainment. All the new models.

RADIOLAS $69.50 to $895---Easy Terms

KURTZMANN, BRAMBACH AND AUTOPIANO SOLD ONLY AT

RCA Radiolas Brunswick Records Rolls

SCHROEDER'S

STORES Pittsburgh Charleroi Butler New Castle

820 Liberty Ave., Pittsburgh, Pa.

Also 32 Slightly Used Pianos ½ OFF

GRAND PIANOS		PLAYER PIANOS		UPRIGHT PIANOS	
KURTZMANN	$695	SONMER	$395	KNABE	$190
STEINWAY	$585	FREDERICK	$190	MASON & HAMLIN	$240
BRAMBACH	$350	KURTZMANN	$455	DECKER BROS.	$190
KNABE	$495	KOHLER & CAMPBELL	$355	EMERSON	$270
CHICKERING	$540	SCHROEDER PLAYER	$255	STEINWAY	$285

MEYER JONASSON & CO.

LIBERTY AND OLIVER AVENUES—CALL ATLANTIC 6200

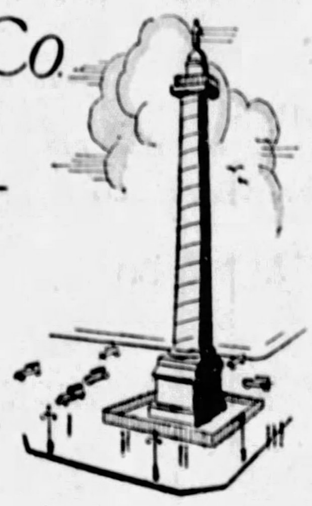

Paris Evening Gowns $39.50

THE two models pictured below give a faint idea of their chic. Of course, there are a great many other styles to choose from. In colors there is a comprehensive range of shades including white, pastel pinks, blues, greens, orchids and vivid tones of red; also black.

$69.50 to $110 Values

the MOST REMARKABLE OFFERING of its KIND that WE HAVE PRESENTED in MANY SEASONS

WE CANNOT convey to you in words the sparkling beauty and extremely unusual value in these Paris importations. You will simply have to see them for yourself. It is advisable to be on hand early.

They are fashionably styled to the last detail. The intricacy of the beading and the glorious blending of the colors immediately reveal their French origin. Sizes from 14 to 44.

Beaded on a Fine Quality Chiffon

Each Gown Has a Slip of Gold or Silver Cloth or Satin or Silk of Superb Quality

—Second Floor—

CITIZENS SAVINGS BANK

Established 1870

The Happiest Man

The one thing you never regret is the money you saved up for a rainy day. The happiest man is the one who does the fewest things he regrets.

CITIZENS SAVINGS BANK

Bank-by-Bank-by-Mail Bank

423 WOOD ST. Also Oakland

FOUR PER CENT ON SAVINGS

For Colds Grip, Influenza and as a Preventive

Take Laxative Bromo Quinine tablets

The Safe and Proven Remedy.

Long serious illness and complications often follow Colds, Grip and Influenza.

Guard your health against this danger. Price 30c.

The box bears this signature

E. W. Grove

Proven Merit since 1889

MODERN LAUNDRY EQUIPMENT Should Match Modern Laundry Appliances

HERE'S a picture of the average laundry. Maybe it's yours. A mangle—electric iron—a washing machine that's the last world in efficiency and sanitation. And over there in a dark corner against the wall the "*stationary*" laundry trays.

"*Stationary*" is right. "Stationary" at a back breaking height; "*Stationary*" in a spot that is inconvenient to say the least and "*Stationary*" in design, too—why bless your heart that steeply sloping front was the height of efficiency in 1888—and it hasn't been changed since.

Now Listen—

The Porceliron Laundry Tray—like two big white china bowls—is planned and made to meet *modern* methods and *modern* ideas of sanitation and cleanliness.

Symmetrical in shape; adjustable in height; made to be set in the most convenient location; all surfaces—outside as well as inside—smooth as a sheet of glass; no corners, cracks, seams or joints inside the tub; made of material that has demonstrated its durability in more than a decade of household service. And—

Priced within the reach of even modest incomes.

That's the Porceliron Laundry Tray. Want complete details? Ask your plumber—or write us direct.

INGRAM-RICHARDSON MANUFACTURING CO.
100 THIRTY-SECOND STREET, BEAVER FALLS, PA.

Porceliron Factories at
BEAVER FALLS, PA. FRANKFORT, IND. BAYONNE, N. J.

VARE FORCES VICTORIOUS

Continued from Page Six.

one attacked prior to election. He polled a heavy vote. Dan Brumbaugh was the only Democrat to go to a county office. He was elected to the county commissioners' board. Altoona voted heavily in favor of annexation of Allegheny Furnace, Mansion Park and Locust Hills, suburban stations.

FAYETTE COUNTY

UNIONTOWN, Pa., Nov. 9.—All Republican candidates with the exception of Judge Thomas H. Hudson, president judge of Fayette county, who is seeking re-election, were leading by about 4,000 votes over the Democratic candidates with 44 of the 115 precincts heard from this morning.

Judge Hudson's election seems certain over H. S. Dumbauld, Democrat, although the margin between these candidates is less than that of the others. In 44 precints Hudson received 8,585 votes and Dumbauld 8,650. The election of Hudson with a majority of about 1,000 votes is generally conceded and the figures may run even higher.

The election of none of the other county Republican candidate is in doubt, Judge J. W. Dawson, of the Orphans Court, is leading H. A. Cotton, Democrat, by more than 7,000, while S. A. Baltz is almost that far ahead of Dr. E. C. Hough. N. W. Rosenberg is more than 3,000 votes ahead of David E. Bane for district attorney, with Tom Aubrey, of Brownsville, leading E. S. Tyler, of Point Marion, by 3,999 votes. Alex Duncan has been elected county controller over R. F. Sample by about 2,500 votes with Hibbs and Langley being re-elected as county commissioners, and with E. H. McClelland leading M. A. McCormick for the minority place on the board of commissioners. Ruse was elected register of wills over Gates; Sheriff J. Q. Adams was elected county treasurer; Arensberg, recorder of deeds; Kennell, clerk of courts, and Higinbotham, poor director.

Luther L. Crawford, aged 34, a local business man and member of the American Legion, was elected mayor over R. D. Warman, Democrat, and present incumbent, by at least 1,000 votes. Dan O. Little, Democrat, and also member of the American Legion, probably is elected city controller over H. D. Leonard by several hundred. Bailey was named city treasurer over McMullen and Williams and Wentzel were named school directors, with McKean running close to Williams.

GREENE COUNTY

WAYNESBURG, Pa., Nov. 9.—Unofficial returns from 44 districts in Greene county early today gave Frank Hill, Republican, a majority of 2,172 votes over J. C. Cole, Democrat, in the race for county treasurer. Hill polled a total of 6,367 votes in the face of an almost solid Democratic opposition throughout the rural sections of the county. Cole polled 4,096 votes. The Democratic supremacy in the county commissionership was retained, however. J. N. Scott, Democrat, led with 5,845; Paul Debolt, Republican, second, with 4,584; M. P. Headley, Democrat, third, with 4,342, while J. L. Hartley, Republican, trailed with 3,266. O. R. Hughes, Democrat, polled 4,872 votes for district attorney, while Frank Throckmorton, Republican, had 4,239. For clerk of courts Russell Roberts, Democrat, had 4,895, while Charles Orndoff, Republican, had 3,725.

Frank Silveus, Democrat, was an easy winner for the office of register and recorder, polling 5,828, against the 3,725 given his opponent, Clarence Yoders, Republican.

CRAWFORD COUNTY

MEADVILLE, Pa., Nov. 9.—Twenty-one out of 64 precincts in Crawford county in perhaps the closest political contest ever waged here, give these figures: For judge, Kent, Republican, 2,360; Prather, Democrat, 2,020; treasurer, Fleming, 1,962; Hart, 966; Nichols, 995; register and recorder, Jackson, Democrat, 2,075; Hood, Democrat, 2,116; district attorney, McClintock, Republican, 1,575; Culbertson, 1,840; prothonotary, Greeley, Independent, 1,875; Maxwell, 1,527; clerk of courts, Sterling, Republican, 2,115; Smith, 1,382; commissioner, Conover, Republican, 2,365; Dane, Republican, 1,675; Roudebush 1,645; Cutshall, 1,427; Thompson, 585.

ERIE COUNTY

ERIE, Pa., Nov. 9.—James Lavery, candidate of the Good Roads party, failed to unseat Joseph Regan, county commissioner for 18 years, in face of incomplete returns checked today in one of the strangest elections in the history of Erie county. Allen MacLean, present county treasurer, and Charles R. Davis were the Republican winners for the office. Harry W. Mooney and Dr. G. P. Spaulding were elected directors of poor; W. C. Missimer, James E. Speed and John McDonald as school directors; Reg O. Howell, register of wills; Odessie H. Plate, recorder of deeds; James B. Yard, prothonotary; Annette Young, clerk of courts; Otto B. Herbst, district attorney; Rollo McCray, county treasurer; Dan S. Hanley, county coroner; C. C. Hill, county surveyor. Joseph C. Williams, Republican and Democratic nominee, was re-elected mayor; Roy T. MacDonald, city controller; Michael J. Cronin, city treasurer; William D. Kenney and William G. Haas, city council; aldermen, First Ward, Charles Barber; Second Ward, Frank Gackowski; Third Ward, Frank I. Bassett; Fourth Ward, Edward Shugart; Fifth Ward, Thomas Conyngham.

(Advertisement.)

Red itching blisters on baby's face healed by Resinol

Philadelphia, Pa., Jan. 19:—"My baby had eczema for three months and nothing seemed to do him any good until I tried your products. His cheeks were red and covered with blisters, and the itching was so annoying that he could not sleep.

After reading your ad in the paper I purchased a jar of Resinol Ointment and a cake of Resinol Soap. Only a few applications stopped the itching entirely and within a week the redness was gone and his skin practically clear. Your ointment is really wonderful and I will praise it to everyone." (Signed) Charles Grear, 1004 Mount Vernon.

JOSEPH HORNE CO

Air Moisteners

A slight moisture in the air is better for the health. Metal Air Moisteners that hold water, fasten on the back of radiators; aluminum or gilt finish, 55c. Fifth Floor.

New Candy Section

An enlarged section on the balcony, where increased space and improved fixtures make for more efficient service and permit increased variety in the candies offered. Balcony.

Penn, Fifth, Stanwix and Duquesne — Order Board Court 3000 — Store Hours 9 A.M. to 5:30 P.M. — The Best Place to Shop, After All

Women's Warm Dress Gloves

New lined gloves that fit quite as snugly as those unlined and that are infinitely kinder to hands that chap readily.

Wool-lined Mocha Gloves (the wool knitted lining is seamless) in slip-on or one-clasp styles in beaver or gray, **$5.50.**

Fur-lined Mocha Gloves lined in coney fur particularly suited for this purpose. Slip-on styles. **$10.50.**

Silk-lined Capeskin Gloves in gray or tan. Clasp style at **$3.50**; slip-on style at **$4.50.**

Double Silk Gloves in 2-clasp styles in black, gray, mode or beaver, **$1.50.**

Fabric-lined Silk Gloves with 2-clasps in gray, mode, or beaver, **$1.25.** With novelty embroidered cuffs in the wood browns and black. **$1.65** and **$2.00.**

—Horne's, Main Floor—

Francesca Crepe Costume Slips

This new costume-slip crepe—a fine quality rayon—was introduced to the public less than a year ago, yet it has proved such an admirable medium that it is firmly established. It meets the test of the laundry, of hard service and yet comes up smiling—retaining its loveliness and luster.

To be had in white, flesh, black, navy and tan. Bodice style with shadow hem and inverted back pleats. Sizes—34 to 44 with the last two sizes cut extra full—**$3.95.** Extra sizes in the same styles and colors, 46's and 48's, at **$5.95.**

—Horne's, Third Floor—

Quilted Satin Bath Robes

$9.75

Splendid in quality and tailoring, and beautifully quilted. The long sleeve is set in—the collar may be stand-up style or a tuxedo—two convenient pockets—lined throughout with dotted mull—and having an all-silk cord and tassels.

In all the accepted boudoir shades of rose, pink, American beauty, turquoise or French blue, orchid and also black.

This price is so attractive that it will suggest early buying in anticipation of Christmas.

Sizes 36 to 44

—Horne's, Third Floor—

New Lace Neckwear

Collar and cuff sets, separate collars, or vestees of fine imitation Val or Venice. Round or V-necklines.

The new Van Dyke collar falls in a V-shaped bib in front and back, or in front with back round or square.

Lace neckwear in shades from pale cream to deep cafe au lait. **50c to $1.95.**

—Horne's, Main Floor—

Sports Watches

$10.00

Sturdy Gotham wrist watches—for boys or girls—in a high-grade case of distinctive shape.

The good looking silver dials have either gold or radium numerals.

All are fine timekeepers, and are particularly suggestive at this looking-ahead-to-Christmas time!

—Horne's, Main Floor—

New Electric Radios Complete, $130.00

Socket-Operated—No Batteries

Steinite six-tube radio, table model, entirely self-contained. Regular Radiotron or Cunningham tubes are used, the socket power being rectified in a power pack, which requires no care whatever. No "A", "B" or "C" batteries, or eliminators are used.

Complete with an excellent cone speaker, and all equipment, installed, and serviced for one year.

Convenient Payments.

—Horne's, Balcony—

Santa Is Coming!

Misses' Fur Coats

Sports and Dressy Models of Various Kinds of Furs

$295.00

Variety and exceptional value mark this group of good-looking coats. There are not many coats of any one of the furs mentioned, but there is an alluring diversity.

Civet Cat
Black Caracul Kid
Brown Caracul Kid
Cocoa American Broadtail
Hair Seal
Crested Seal
Cocoa Squirrel
Natural Calfskin
Raccoon

Raccoon Coats, $365.00

of remarkably clear-colored, thickly furred skins, made in the regulation sports style, with double shawl collars of self fur.

Fur-Lined Coats, $125.00

For Women and Misses

A very special price on a limited number of the type of coats demanded for open-car wear, and also desired for general service by those who want extra-warm coats. They are warm without being heavy or bulky.

Smartly tailored, of handsome tweeds in staple and some bright colors. Besides being lined with fur, they have collars of kit fox, natural lynx or raccoon. Sizes 14 to 40.

—Horne's, Second Floor—

Three Fabric Specials

Black Chiffon Velvets, $3.50 yard

An opportunity to add the almost-essential velvet costume to your winter wardrobe at a surprisingly low cost. A splendid quality that adapts itself to the present mode. 39 inches wide.

Black Satin-Back Crepe, $1.65 yard

Essentially a winter fabric, and essentially of the present season. There are so many new and distinctive uses for this material that this is a particularly timely and welcome special. 39 inches wide.

Wool Jersey, $1.10 yard

French spun jersey, of the weight and in the colors most popular for school, street and sports wear. It requires but 2½ yards ($2.75) for an average-sized woman's dress. 54 inches wide.

—Horne's, Main Floor—

The Sweater Comes Into a New Glory

In the delightful new forms shown here, it is not merely a garment for active sports wear, but comes into the class of informal daytime clothes, to serve as an alternating blouse for one's two-piece cloth or knitted frock.

Of lightweight wool or silk-and-wool, downy soft, it appears in slip-ons with the most alluring new stitches, plain, bordered and striped, in colors to match all costumes.

Prices are **$5.75** to **$19.50.**

—Horne's, Second Floor—

Short Leather Coats

$17.50

Dependable quality leather—soft, pliable, sturdy—in short leather coats offered by The Sportswear Shop.

In a length which comes well down over the hips. Finished with neat, narrow collars which can be buttoned up to the chin, and warmly lined with flannel. In wine, brown and hunters' green.

In sizes to fit both women and misses—34 to 44.

—Horne's, Second Floor—

The Advantages of the Hat Moulded to the Head

It harmonizes with one's features . . . It expresses her individuality . . . It softens lines that require softening, that should be less prominent, and accentuates the best points of the wearer . . . It may be had in the particular color required to complete one's ensemble.

A staff of experienced mouldistes, a special fitting room, and the best of workroom service, are offered at Horne's, one of the American pioneers in the continental practice of moulding hats to the head.

—Horne's, Fourth Floor—

Tailored Shoes Emphasize The Smartness of Suede

A notable example of the effectiveness of suede in tailored footwear, is an exceptionally smart, new oxford of this leather, in black or brown, with heel and trimming of matching alligator. **$14.50.**

Another oxford, of brown or black suede, with trimming of lizard-type calfskin, is to be had at **$10.00.**

A youthful, round-toed pump with one strap buckled over the instep, is of black suede trimmed with gunmetal patent leather. **$10.00.**

—Horne's, Second Floor—

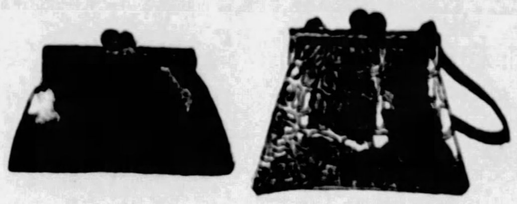

Shell-Top Handbags

$4.95

The shell-top is one of the season's smartest notes in handbags. The clear, amber-colored frames and ball clasps harmonize with the brown tones of antelope or alligator grain calf, or accent the black of antelope, velvet, patent leather, or calf.

In the satchel shape, a favorite type. Back or top straps.

—Horne's, Main Floor—

There's Truth in the Mirror of a Make-up Box

You can carry it to the window with you if you're making up for the out-of-doors in daytime; or you can sit close under an electric light with it if you're dressing for the evening. And these boxes are fitted with such excellent looking-glasses that you can be sure you're seeing yourself as others will see you.

We've some most attractive ones, glass lined, and with decorative exteriors that make them the smartest of dressing table accessories. With and without compartments. Priced **$5.00** to **$25.00.**

—Horne's, Main Floor—

Standard Electric Sewing Machines

$45.00

One of the popular models in the Electric Sewing Machine Shop. An attractive, sturdy little table that can be used in any room of the house, holds a modern and efficient Standard (Arrow) machine. Equipped with foot control and accompanied by a full set of attachments.

Convenient payments may be arranged.

—Horne's, Balcony—

Fine Arts

A section of our Book Shop is given over to books on Furniture, China, Old Glass, Pottery, Gold and Silver, Painting, Drawing, Interior Decorations, Old Masters. There are hundreds of books of this character here which will interest dilettantes of these arts.

—Horne's, Main Floor—

WEDNESDAY'S RADIO PROGRAM

The Pittsburgh and out-of-town radio programs listed below are for broadcast after 6 o'clock tonight. The wave length in meters and the station location follow the call letters. For those listeners who are constantly in search of the best entertainment offered by the hundreds of broadcasting stations, these programs are recommended: Socontans, Van and Schenck, WEAF (492), 7:20 o'clock; Aeolian concert, WCAE (517), 8:30 o'clock; Spotlight hour, KDKA (316), o'clock; Congress Carnival, KYW (526), 10 o'clock.

EASTERN STANDARD TIME.

LOCAL

6:00 P. M.

KDKA (316)—Time. Westinghouse band, T. J. Vastine, conductor.
WCAE (517)—Music from Waldorf-Astoria, New York.
KQV (270)—Talk on colors as seen at the automobile salons of the world.

6:10 P. M.

KQV (270)—Popular music.

6:30 P. M.

KQV (270)—Music review.

6:55 P. M.

WCAE (517)—Red Cross talk by Leo Lehman.

7:00 P. M.

KDKA (316)—Time. "The Destructive Earth: Volcanoes," by Dr. Ransom E. Somers, from University of Pittsburgh studio.
WCAE (517)—Dinner-dance music.
KQV (270)—Time. Today's best poem.

7:15 P. M.

KQV (270)—Studio program.

7:30 P. M.

KDKA (316)—"Power Period."
WCAE (517)—Farm school.

7:45 P. M.

WCAE (517)—Emory Methodist Episcopal Church midweek service. Sermon, "Modern Evangelism," by the Rev. Dr. W. W. T. Duncan, pastor.

8:00 P. M.

KDKA (316)—Champion Sparkers.
KQV (270)—Esquilla Club.

8:30 P. M.

KDKA (316)—Sylvania Foresters.
WCAE (517)—Aeolian concert.

9:00 P. M.

KDKA (316)—Spotlight hour.
WCAE (517)—Time. Troubadors.
WJAS (270)—Columbia male chorus of 100 voices.

9:30 P. M.

WCAE (517)—Silvertown orchestra, with silver-masked tenor.

10:00 P. M.

KDKA (316)—Time, weather, time.
WJAS (270) — Compositions by Verdi.

10:30 P. M.

WCAE (517) — National Grand Opera Company in "Martha."

11:00 P. M.

WJAS (270)—Time.

11:30 P. M.

WCAE (517)—Dance music.

OUTSIDE PITTSBURGH

6:00 P. M.

WEAF (492) New York—Dinner music (WJAR, WCAE).
WGN (306) Chicago—Organ.
WADC (353) Columbus—Dinner music.
WMAZ (535) Detroit—Dance music.
WSB (476) Atlanta—Columbia records.

6:15 P. M.

WMAK (341) Buffalo—Dinner music.
WBZ (333) Boston—Alleluia trio.

6:30 P. M.

WBAL (285) Baltimore—Dinner orchestra.
WJAY (307) Cleveland—Orchestra; banjo duo.
KFKB (341) Milford—Saxophone, piano.
WJR-WCX (441) Detroit—Ensemble; organ.
WADC (353) Columbus—Orchestra.
KFAB (340) Lincoln—Dinner concert.
WCAE (461) Philadelphia—Cleo Madrid orchestra.
KFKX (470) Chicago—Sports.
WLW (428) Schenectady—Agriculture.
WCFL (448) Chicago—Chicago Board of Trade.
WJZ (454) New York—Aeolian concert orchestra.

6:40 P. M.

WLS (345) Chicago—Songerbell.

6:45 P. M.

WJJD (370) Chicago — Symphony Violinaires.
WJR (517) Davenport—Chimes; sports.
WHAM (278) Rochester—Beginners' orchestra.

7:00 P. M.

WWNC (570) Asheville — Scenes orchestra.
WMAQ (447) Chicago—Theater organ.
WLW (428) Cincinnati—Miller's orchestra.
KOIL (278) Council Bluffs—Parlor program.
WEAF (492) New York—Synagogue service.
KFAB (340) Milford—Orchestra.
WJAX (333) Jacksonville — Dinner orchestra.
WDAF (370) Kansas City—School of the air.
WIP (508) Philadelphia—Roll call.
WSAI (366) Cincinnati—Chimes.
WJZ (454) New York — Orlando's orchestra.
WWJ (353) Detroit—Business talk.
WJNB (268) Chicago—Orchestra; organ.
WBZ (333) Boston—Stellar orchestra.
WTMJ (294) Milwaukee—Wisconsin orchestra.

7:05 P. M.

KMA (384) shenandoah—Music news.
WBN (268) New York—Catlin Club orchestra.
WHK (389) Cleveland—Talk, Mayor Hanna.
WOR (422) Newark—Lexton's orchestra.

7:10 P. M.

WGN (306) Chicago—Ensemble.

7:15 P. M.

WMAK (340) Buffalo — Syracuse University.
WJR-WCX (441) Detroit—Ford and Glenn.
WJJD (370) Chicago—Talk.
WSB (476) Atlanta—Health talk.

7:25 P. M.

WWJ (353) Detroit—Music.

7:30 P. M.

WBAL (285) Baltimore—Organ.
WKBW (217) Buffalo — Spiritual quarter hour.
WMAQ (447) Chicago — Chapman's orchestra.
WLW (428) Cincinnati—Farm talk.
WEAF (492) New York—Socontans, Van and Schenck (WRC, WTIC, WJAR, WTAG, WCSH, WGR).
WJAY (370) Cleveland—Vocal.
WHO (353) Des Moines—Christensen's orchestra.
WHAM (278) Rochester — Mass music school.
KYW (526) Chicago—Johnny Hamp orchestra.

7:40 P. M.

WLS (345) Chicago—Sherman orchestra.

7:45 P. M.

WABC (326) New York—Heckman's orchestra.

8:00 P. M.

WEBH (366) Chicago — Edgewater orchestra.
WBAL (285) Baltimore—Ensemble.
WKBW (217) Buffalo — Kenmore Music makers.
WMAQ (447) Chicago—Chicago University.
WBBM (389) Chicago—Dinner concert.
WGC (275) Davenport—Tenor, pianist.
WSM (341) Nashville—Jackson orchestra.
WEAF (492) New York — Concert (list Network).
WLIB (360) Chicago—Almanack.
WRVA (256) Richmond—Sports; organ.
WFBG (484) Altoona—Dinner music.
WJAX (333) Jacksonville—Instrumental.
WJZ (454) New York — Orchestra (WBZ, WBAL, KYW, WJR, KDKA, WGAR, WLW, WSAI, WCAE, WWJ, WSB, WTAM, WMAQ, WSM, WOC, WHO, WOW, WDAF, KSD, WMC, KPRC, WBAP, WFAA, KTHS, KOA, WHAS, WSMB, WOAI).
WRVA (256) Richmond—Organ.
WJR-WCX (441) Detroit—Dance hour.
WAIU (383) Columbus—Columbia chain (1 hour).

8:00 P. M.

WCCO (416) Minn.-St. Paul — Amateur hour.
WFBG (484) Altoona—Concert.

8:30 P. M.

WRBM (389) Chicago—Dance orchestra.
WLS (345) Chicago—Backwoodsmen string band.
WLW (428) Cincinnati—Harmony hour.
WCLA (348) Claremont—Musicale.
KOIL (278) Council Bluffs—Vesper girls.
WEAF (492) New York — Socontans, Van and Schenck (WRC, WTIC, WJAR, WTAG, WCSH, WGR, WFI, WRC, WSH, WCAE, WTAM, WWJ, WSAI, WSM, WMC, WOC, WHO, WOW, WHAP, WHAS, WSM, WSC, WBAP).
WJR-WCX (441) Detroit—Old-time song revue.
WWJ (353) New Orleans—Music (2 hours).
WJJD (370) Chattanooga—Organ.
KTHS (374) Hot Springs—Soprano, pianist.
KOA (326) Denver—Tiny town tales.
WHO (353) Des Moines—Sedima program.

9:00 P. M.

WJJD (370) Chicago—Beethoven recital.
WHAL (395) Baltimore—Dance orchestra.
WEBH (366) Chicago—Tenor, pianist.
WLS (345) Chicago — Elmhurst College Glee Club.
WFW (418) Cincinnati—Hermann trio.
WCLA (348) Clearwater—Dance orchestra.
KOIL (278) Council Bluffs—String quartet; soprano.
WJAY (370) Cleveland—Orchestra.
KFKX (340) Milford—Dance orchestra.
WJR-WCX (441) Detroit—Ford and Glenn.
WJZ (454) New York—New record hour.
KTHS (374) Hot Springs—Arlington ensemble.
KOA (326) Denver — Schoerman's orchestra.
WHO (353) Des Moines—Whistler, songs.
WJAZ (395) Chicago—Studio, orchestra.
WHAM (278) Rochester—Hotnik hour.
KYW (526) Chicago—Congress carnival.
WTMJ (294) Milwaukee—Wisconsin program.
KSA (394) Shenandoah — Carmine jam.
WABC (326) New York—Savoy orchestra.

9:05 P. M.

WBZ (333) Boston—Dancing course.

9:15 P. M.

WSYA (254) Richmond—Dance orchestra.
KFAB (340) Lincoln—Harmony Boys.

9:30 P. M.

WEBH (366) Chicago—Orchestra, violinist.
WBBM (389) Chicago—Rolfing Theater.
WLS (345) Chicago—Ensemble, duets.
WDC (254) Davenport—Law lecture, Part 1.
WCAO (365) Minneapolis-St. Paul—Trio.
WSM (341) Nashville—Ensemble.
WEAF (492) New York—Grand Opera singers (Met. Network).
WGN (306) Chicago—"In Chicago."
WJR-WCX (441) Detroit — Personality girls.
WDAF (370) Kansas City—Cavaliers.
WWJ (353) Detroit—Dan Burns's orchestra.
WHO (353) Des Moines—Chicago songs.
WEAN (348) Chicago—Requests.
WBZ (333) Boston—Newcomb orchestra.

9:45 P. M.

WJZ (454) New York—Connee Syncopators (WRC).

10:00 P. M.

WEBH (366) Chicago—News.
WJAG (447) Chicago—Stevens orchestra.
WLS (345) Chicago—Hedges Dodgers.
WLW (428) Cincinnati—Ensemble.
WJBO (416) Chicago—Sheridan stage.
WJAR (454) Buffalo—Silver Slipper orchestra.
WJR-WCX (441) Detroit—Blue Room orchestra.
KFAB (340) Lincoln—Troutdale orchestra.
WHAM (278) Rochester—Homesteaders.
WSM (341) Nashville—Pianist.
CNRO (384) Winnipeg—National male chorus.
WCAU (161) Philadelphia—Organ; Chesterfield.
WTMJ (294) Milwaukee—Silver String.
WJZ (454) New York—Loew's orchestra.
WGN (306) Chicago—Music Box.

10:15 P. M.

WBBM (389) Chicago—Harmony duo.
WEBH (366) Chicago—Edgewater Beach orchestra.

10:30 P. M.

KOIL (278) Council Bluffs—Ambassador's orchestra.
WBZ (333) Washington—Svanee Syncopators.
WEAF (492) New York—Manger orchestra.
KYW (526) Chicago—Johnny Hamp orchestra.
WTMJ (294) Milwaukee—Wisconsin orchestra.
WJZ (454) New York—Tommy Gott's orchestra.

11:45 P. M.

WSB (476) Atlanta—Sunset.

12:00 MIDNIGHT.

WJJD (360) Chicago—Trio, stage artists.
WLS (345) Chicago—Popular.
WLIB (360) Chicago—Hoofbeats.
WBBM (416) Chicago—Popular (2 hours.)
KFI (467) Los Angeles—Vaudeville at 8 Football Game.
WBN (268) New York—Tom Timothy's orchestra.

12:45 A. M.

WDAF (370) Kansas City—Nighthawk Frolic.

1:00 A. M.

WEBH (366) Chicago—Informal revue.
WMAQ (447) Chicago—Popular.
WJJD (360) Chicago—Meeker orchestra.
KFI (467) Los Angeles — Violinist, contralto.
CRNV (291) Vancouver—Nightcaps.

HUNTERS, UNABLE TO PAY FINES, GET JAIL TERMS

WASHINGTON, Pa., Nov. 9.—Unable to pay fines of $5 each, three Pittsburgh hunters who gave their names as G. A. Ruge, Wilbert Heilman and Oliver H. Schweitzer, are serving three-day terms in the county jail. They were arrested for trespassing on the farm of George N. Glass, near Venice.

Thursday's Early Radio

These programs of Pittsburgh radio stations are for broadcast throughout Thursday until 6:00 p. m. The wave length in meters follows the call letter.

6:15 to 8:00 A. M.

WCAE (517)—Setting-up exercises.

8:00 A. M.

WCAE (517)—Program of music.

10:00 A. M.

KDKA (316)—Time, news, weather, markets.

10:15 A. M.

KDKA (316)—Household question box.

10:30 A. M.

KDKA (316)—Theatrical calendar.
WJAS (270)—Moment musical.

11:00 A. M.

WCAE (517)—Household commodities.

11:15 A. M.

WJAS (270)—Time. Aunt Sammy's housekeepers' chat.

11:50 A. M.

WCAE (517)—Safety and garden bulletins.

11:55 A. M.

WJAS (270)—Hints on radio.

11:57 A. M.

KDKA (316)—Time, weather, markets.

12:00 NOON.

WJAS (270)—St. Patrick's Roman Catholic Church. Sermon, "Holy Places."
WCAE (517)—Primer for transformers. Farm flashes.

12:15 P. M.

WCAE (517)—Chest of music.

12:45 P. M.

WJAS (270)—Pathephonic.

1:30 P. M.

WJAS (270)—"Mother's Glasses." Weather.

1:40 P. M.

WJAS (270)—Musical program.

2:00 P. M.

WJAS (270)—Financial report.

4:00 P. M.

KDKA (316)—Time, weather, markets.
WCAE (517)—Orthophonic.
KQV (270)—Music review.

4:30 P. M.

WCAE (517)—Lillian Bardoner, pianist.

5:00 P. M.

KDKA (316)—Time, markets.
WCAE (517)—Period for children.

5:20 P. M.

WCAE (517)—"Safety and the Grade Crossing," by Frank Babcock.

5:30 P. M.

WCAE (517)—Dinner music.

5:55 P. M.

KDKA (316)—Theatrical calendar.

FIND BODY OF SUICIDE WIFE

SCRANTON, Pa., Nov. 9.—(AP.)—The body of Mrs. Clara S. Stuart, wife of Attorney R. D. Stuart, of Carbondale, near here, who leaped into the Susquehanna River at Pittston, was recovered yesterday.

BOYS ON GOLD-HUNTING TRIP SENT BACK HOME

NEW YORK, Nov. 9.—Adrian Hamilton and Ted Thorne, each 11 years old, who set out last Saturday to find gold in California, were back home today making explanations to their parents. They were picked up by state troopers near New Castle, Del., after having spent four of the five dollars with which they started. They were prepared to raise some extra money by selling their Boy Scout bugle.

"RADIO SERVICE"
PITTSBURGH
8 WOOLWORTH BUILDING
Diamond and East Ohio Sts., N. S.
Phone Cedar 1520
Service is our motto. Give us a call

SAILORS TO BEGIN AIR TRAINING SOON

WASHINGTON, Nov. 9.—A class of 35 enlisted men from the Navy will begin a course in flight training at Pensacola, Fla., January 1, the Navy Department announced yesterday.

TONIGHT
At 8:30 on WCAE
A Musical Contest for Everybody
Tonight at 8:30 the third evening of the Aeolian Piano Contest will take place during the regular Wednesday
DUO ART RECITAL
The contest has proved to be as popular as the programs themselves. You will enjoy entering and trying for one of the generous weekly cash prizes. There will also be grand prizes at the end of the contest.
Tonight's program will be rich in musical entertainment. Be sure to tune in.
Mellor's
604 Wood St.

Electricity's Greatest Help to Women
Dishwashing by electricity. It's the blessing which the Kohler Electric Sink brings to your home.
Press the button and the job is done. No more dishpan drudgery, no more chipped pieces.
We cannot even begin to tell the marvelous story here. So come and see us. You'll be tremendously interested.
Bailey-Farrell Mfg. Co.
Plumbing and Heating Materials
Wood Street at Second Ave., Pittsburgh
HUNTINGTON, W. VA. CHARLESTON, W. VA.
This sink can be seen at the cooking lectures at Soldiers Memorial Hall, Nov. 9 and 10. Expert in attendance to give demonstration after each lecture.

Mattress Covers
Regularly $2. Made from best unbleached sheeting; box shape. Easily slipped on. Thursday 1.69

CAMPBELLS'
"The People's Store"
327-333 FIFTH AVE.—320-322 OLIVER AVE.

New Shipment of
Men's Raincoats
In the leatherette fabric, with suede lining; raglan shoulder. Black or brown. Special at... 7.50

Excellent Quality
Warm Flannelette Gowns for Women
Comfortable and Full Cut

1.49
The flannelette is of heavy quality, insuring certain comfort on cold winter nights. Made with long sleeves, round or V neck; double yoke with hemstitching or braid trimming. They come in regular and extra large sizes. ALSO TWO-PIECE PAJAMAS, coat style, with frog trimming; sizes 36 to 44.
Other Flannelette Gowns
Of nice quality flannelette with round or V neck; double yoke; sizes 36 to 44. Regular value $1.00. Very specially priced for Thursday at..... 79c
Campbells'—Second Floor.

Boys' All-Wool Lumberjacks
$2.98
Hard wearing materials—in medium and bright colored plaid patterns—knitted waist band makes them fit snug. Sizes 6 to 18 years. Every school boy needs one. Exceptional values in this Thursday sale.
"Rainbuck" Coat For Boys

Genuine Du Pont leatherette slicker style, suede lined and rainproof. 6 to 16 years.
4.98

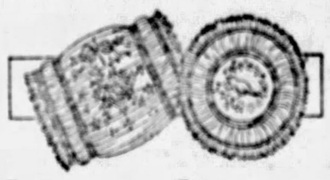
Newest Stamped Cushion Tops
Are in Great Demand Now
Unusually attractive—add greatly to the appearance of the room's furniture. Made of fine Voile with shirred ends—round or oblong shape. Come in rose, blue, maize, orchid and pink. Very special, each..... 29c
Stamped Aprons

Tea and fudge aprons. Make ideal gifts. Require only a few stitches of embroidery. Several choice designs, easily worked. Very special, each.. 35c

Stamped Bedspreads
Fine Krinkle Kloth Spreads, in the better quality cloth. In blue, rose, gold or plain cream; good patterns. Thursday, each..... 1.98
Stamped 6-Piece Bedroom Sets—39c
Campbells'—Sixth Floor.

Men's Warm Wool Sox
50c Pr.

Black cashmere—firmly woven for service—irregulars of better grades of one of America's best Hosiery Makers. Sizes 10 to 11½. A real winter necessity — at a very moderate price.
Men's $1, $1.50 Fancy Wool Hose
All new plaids, also plain shades of brown and heather mixture. Sizes 9½ to 11½. A pair..... 75c
Glastenbury Shirts and Drawers for men. Famous for warmth and service. All sizes 34 to 50. A garment..... 1.98
$2.50 Union Suits — wool mixed. Regular and stout sizes 36 to 52. Each..... 1.98
Main Floor.

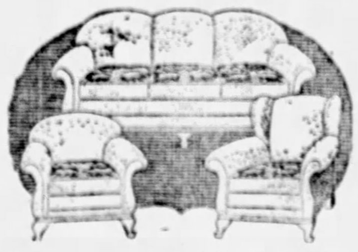
A Beautiful Mohair Living Room Suite
That Was Made to Sell at $215! Priced Special. 179.50
Don't miss seeing it—if you at all contemplate buying any living room furniture this Fall! Really a remarkable value. Three pieces. Splendid materials, expertly finished, designed for comfort. Reversible cushions upholstered in handsome mohair. Mahogany finished base and legs. Full webbing construction.
$65 Mohair "Cogswell" Chair
Has three things to recommend them—built to last, attractive in appearance, and give solid comfort. High back—reversible cushions. Mahogany legs; full webbing construction. Very specially priced at..... 49.50
Campbells'—Seventh Floor.

Offering Genuine
"Raynboots"
2.45
The newest "outer" footwear for women—more slightly than the 4-buckle galoshes — and serve the same purpose. All black with black or novelty cuff—also tan and gray mixtures—upper part is an absolutely rainproof material—soles and heels of finest grade rubber.
Downstairs.
Oval Portrait Enlargement

39c
Made from any clear Photo or Kodak picture. Size 11x14 inches.
Photo or Kodak picture will be returned in good condition.
NOTE—The enlargement must be satisfactory or your money will be refunded.
Main Floor.

Campbells' Give S. & H. Stamps and Redeem Full Books

Watch the ICE-O-LATOR Work
It Runs On Gas
See It Demonstrated at the Sun-Telegraph Cooking School
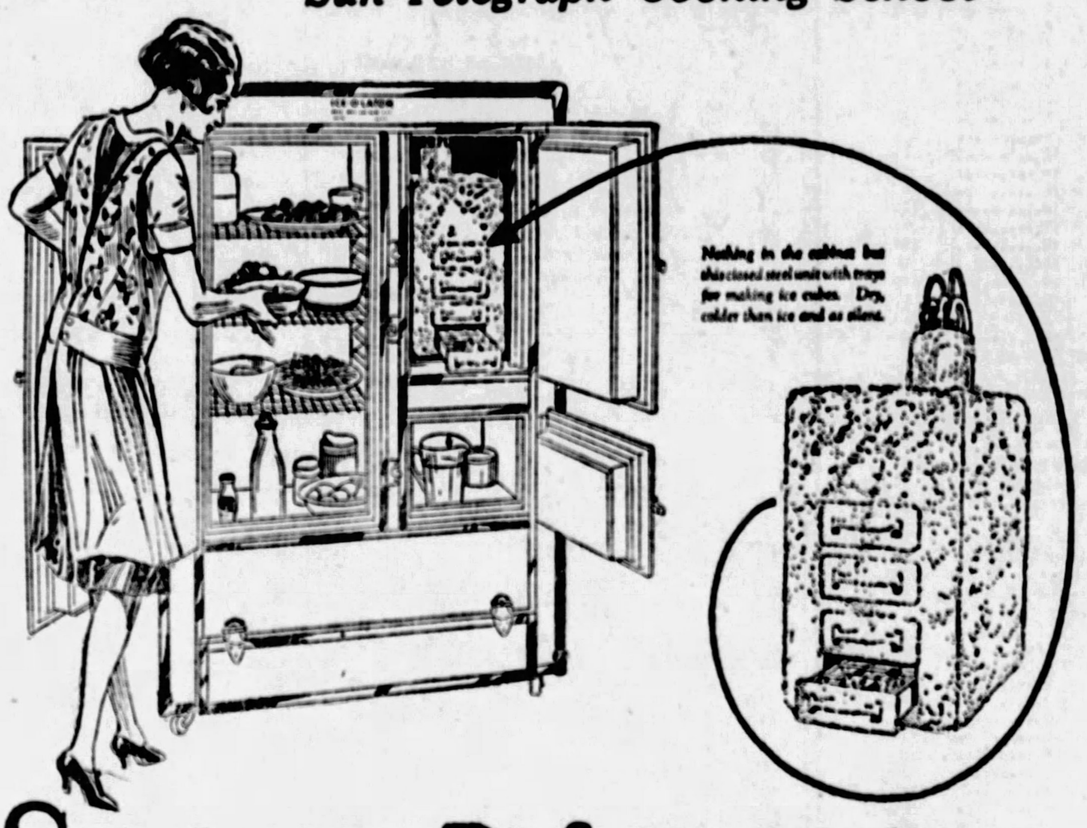

Sanitary Refrigeration *with* absolute silence
The ICE-O-LATOR *Runs on GAS!*
A moderate gas flame, burning only part of the time, operates the ICE-O-LATOR.
And keeping your ICE-O-LATOR running is just as simple as that . . . you light it like your water heater and then forget it.
See it at the cooking school or any day at our appliance display room.
Convenient Terms
A small payment down and one each month with your gas bill puts an ICE-O-LATOR in your home.
ONLY *dry* refrigeration is sanitary. Only a *dry, cold* refrigerator preserves foods longest and keeps them healthful. Only sanitary refrigeration is wanted by the modern woman and Ice-O-Lator has halved its cost.
Using gas as a fuel, Ice-O-Lator produces and circulates its chilling fluid through the cooling coils at half the cost of other methods. Ice-O-Lator, eliminating the usual moving parts, is silent as ice itself, costs little to operate and almost nothing for upkeep. Once installed, you can dismiss it from your mind, but you'll be everlastingly thankful for having it.
See for yourself
See the Ice-O-Lator silently do its work. We're proud to show it and glad to answer questions.
The Peoples Natural Gas Co.
545 William Penn Way
GRant 5100 Pittsburgh, Pa.

GOLDSTEIN WINS BY 2-1 VOTE IN 14TH WARD

Sol S. Goldstein, Republican candidate for alderman in the Fourteenth Ward, was a 2-to-1 victor over R. C. Dever, Pinchot appointee, defeated for the Republican nomination and running on a "Clean Ballot" party ticket, returns from 32 out of the ward's 34 districts gave Goldstein 4,471 and Dever 2,239.

The totals follow:

District.	Goldstein.	Dever.
1	61	49
2	Missing	
3	74	32
4	73	80
5	98	54
6	69	78
7	77	71
8	76	57
9	45	80
10	125	36
11	54	37
12	99	37
13	110	37
14	116	61
15	99	60
16	162	90
17	63	51
18	74	32
19	135	57
20	73	61
21	106	32
22	Missing	
23	87	147
24	223	151
25	221	78
26	160	42
27	212	59
28	133	6
29	574	85
30	169	67
31	358	65
32	291	185
33	85	118
34	143	87
Total	4471	2230

Henry Cohn, Republican candidate for constable, won by more than 3 to 1 over J. H. Paulus, Dever's running mate on the "Clean Ballot" ticket.

Alderman A. W. Headley of the Twenty-fifth Ward, Republican candidate, was re-elected by a majority of 579 over Roy Noel, Independent Democratic candidate. The vote was, Headley, 2,000; Noel, 1,419. The vote by districts:

District.	Headley.	Noel.
1	145	162
2	116	73
3	116	71
4	67	52
5	105	68
6	62	39
7	25	63
8	62	18
9	81	54
10	108	53
11	143	34
12	134	32
13	121	59
14	73	45
15	87	103
16	102	105
17	71	101
18	127	71
19	60	46
20	135	92
21	59	48
Totals	2000	1419

FIRST WARD

Thomas A. Flanigan, Republican candidate, was elected alderman of the First Ward by a majority of 1,553 over Alderman A. M. Maloney, Democratic candidate, who has been serving by appointment of former Gov. Gifford Pinchot. The unofficial figures are: Flanigan, 2,428; Maloney, 885. Flanigan, who is Republican Ward chairman and chief clerk of the County Board for the Assessment and Revision of Taxes, won the Republican nomination over Maloney after a spirited primary contest. The vote by Districts:

District.	Flanigan.	Maloney.
1	113	30
2	161	50
3	202	81
4	266	46
5	161	46
6	189	87
7	211	45
8	115	101
9	113	65
10	263	59
11	200	75
12	229	85
13	182	112
Totals	2138	885

NINETEENTH WARD

James T. Murphy, Republican candidate for constable in the Nineteenth Ward, had little trouble winning from James W. Clark, whom he defeated at the primary election and who entered the fall lists as an Independent.

With only five districts missing in the ward, the totals gave Murphy 3,370 to Clark's 1,950.

USE BRICK TO ROB STORE

Two young men who used a padded brick early this morning shattered a window in the Latz Jewelry Store at 6305 Frankstown avenue and stole six wrist watches valued at $90. The robbery was witnessed by a man who was waiting for a street car nearby and who frightened the robbers away. The witness gave police a description of the robbers.

G. O. P. LEADS IN M'KEESPORT

McKeesport followed the trend in Pittsburgh, 30 districts out of 44 giving these totals: Armstrong, 3,099; Babcock, 2,876; McGovern, 2,433; Shields, 1,761; Houlahen, 738.

Try the New Cuticura Shaving Stick
Freely Lathering Medicinal and Emollient

Have You Tried the Smart New Flat Permanent Wave at McCreery?
(Fifth Floor)

McCreery

That Garter Run in Your Stocking May Be Repaired Perfectly With Red Feather Service
(Mezzanine)

Emphasizing Two Dominant Style Themes

McCREERY COATS

Each a Fashion That Has Won Itself a Position of High Favor With the Smart Sets of Paris, New York and Pittsburgh

An Asymmetrical Fur Hem Motif

—as well as the new pointed fur shawl distinguish this design in newtan Malina with black Skunk (left)—a notably chic interpretation of a successful original. The hem motif lends an effect of flare, although the coat is actually a straight mode. Representing a varied group at

$159.00

Deep Shawl and Complete Border of Fur

Luxury without end—this fashion in black Normandy and black Lynx (right). Its cuffs in the new pointed manner. Note the triple corded effect that swirls upward following the fur line. A coat that will win favor with the woman who chooses all-black—a leading Winter vogue. Exemplifying the McCreery group at

$189.00

(McCreery—Third Floor)

Tomorrow! Clearance of French Room Hats

Formerly $16.50 to $18.50 Hats — **$8.50**

Formerly $22.50 to $30.00 Hats — **$15.00**

Original models from Paris, London and New York designers of note—hats for sports, for business, for afternoon. Felts, velours, satins, velvets. Modes at the height of their fashion importance now and during the next few months. Perfect in condition—price lowered to make room for new arrivals.

(McCreery—Fourth Floor)

Fashionable New Silks

The Newest Designs for Afternoon Wear—the Choice for Southern Wear—

Imported Printed Chiffons—Direct from France, with the realistic designs colorfully printed on chiffon so sheer as to be almost invisible — leaving the impression of flowers, leaves and geometrical figures suspended in mid-air. Many colors are blended in one design—fabrics are 39 and 40 inches wide.

$4.95 Yard

Mozart Molly-O Crepe Back Satin—A new development of the well-liked crepe satin. The crepe side is printed in Oriental designs with soft, muted colorings. The satin side is plain, or in some cases, checked in large blocks. 39 and 40 inches wide.

$5.95 Yard

(McCreery—Second Floor)

Announcing the Exclusive Presentation of

Charles of the Ritz

Hair and Hand Preparations

Charles of the Ritz has long drawn his clientele from the smartest of New Yorkers—and they have spread the fame of his special preparations for the hair and the hands.

Many fastidious Pittsburghers who have known the efficacy of Charles of the Ritz' own treatments will be pleased to know the complete line of these famous cosmetics are now obtainable at McCreery.

Dry or Oily Hair Tonic	**$2.00**
Friction Rub	**$3.50**
Egyptian Henna	**$2.00**
Camomile	**$1.50**
Dandruff Tonic	**$2.00**
Brilliantine	**$1.00**
Nail Enamel	**$1.25**
Nail Enamel with Remover	**$1.50**
Cuticle Remover	**75c**
Hand Lotion	**$1.50**

(McCreery—Street Floor)

Extraordinary! 1,500 Pairs Women's Gloves

$1.95 Pair

Gloves of the Season—Kid and Suede Novelty Cuff Models—Suede Slip-Ons—In the Desired Shades

Gloves to meet with instant approval—that presage a day of active selling tomorrow. 1500 pairs of fashion-right gloves to satisfy every individual preference. Of supple kid or pliable suede; beautifully tailored—fitting the hand with flattering grace.

Novelty Cuff Styles—In kid or suede with turn-back embroidered cuffs in tan, beige, beaver, mode, grey, black and white.

Suede Slip-ons—with pinked tops and Paris point embroidered backs. In mode, nude and grey.

(McCreery—Street Floor)

Women's New Gaytees

With the Quick-Operated Patent Fastener

$5.00

This new type of overshoe is smart in appearance, light in weight and easily put on and off—an essential accessory of the winter season.

Presented in tan tweed or in black with heel heights that may be worn over Cuban or spike heels.

Choose a pair at McCreery tomorrow.

(McCreery—Fifth Floor)

Offering Notable Values in Linens for Household Use

November Sale of Linens

All-Linen Damask Cloths and Napkins

Lustrous Irish linen, woven from fine grade linen threads. Patterns in variety to grace your holiday board.

72x72-inch Cloths, $3.95, $4.75, $5.00
72x90-inch Cloths, $5.00, $6.00, $7.00
72x108-inch Cloths, $6.25, $8.50
21x21-inch Napkins, $4.75 Dozen

Double Satin Damask
$2.45 Yard

Here is damask—70 inches wide—that you would ordinarily consider a value at a far higher price; fleur-de-lis, poppy, chrysanthemum, spot and conventional patterns. Napkins to match, Dozen, $6.95

Linen Glass Towels
25c

Red, blue, pink or green checks on highly absorbent linen. 18x28 inches, with hemmed borders.

Matching Linen Towels
17x32-in., 55c Each
14x21-in., 35c Each

Birds'-eye linen is used for these attractive towels—affording a matching set, one of each size, for less than the price of an ordinary towel. Borders in blue, gold or white.

Crash Lunch Sets
$1.95

Heavy linen with hemstitched borders, wide and narrow, in combinations of rose, blue, gold, orchid or green. Cloth 36 inches with four 13-inch napkins.

(McCreery—Second Floor)

Luxurious Bedding That Will Prove Economy

There's a decided advantage in buying bedding of dependable quality that results in years of service and a permanence of beauty.

McCreery bedding will prove a real economy. These offerings are the products of reputable manufacturers and highest quality wool has been used in both blankets and comforts.

St. Marys Blankets

The essence of warmth, beauty and luxury.

Plaid Blankets, 70x80 inches, bound singly. **$14.95** *Pair*

Extra Quality Plaid Blankets, satin bound, 60x84 inches **$17.50** *Pair*

72x84 inches. **$22.50** *Pair*

Plain Colored Blankets, 72x84 inches, satin bound **$35.50** *Pair*

Kenwood Blankets

Solid colors, 60x84 inches. **$12.50** *Each*

72x84 inches. **$13.50** *Each*

Other Wool Blankets

California Bordered Blankets, satin bound, 60x84 inches. **$25.00** *Pair*

Wool Plaid Blankets, 70x80 inches. **$12.50** *Pair*

Comforts

Satin Comforts, with lambs' wool filling, 72x84 inches. **$29.50** *Each*

Satin Brocaded Comforts, with lambs' wool filling, 72x84 inches. **$32.50** *to* **$49.50** *Each*

Wool-filled Comforts, sateen bound, 72x84 inches **$12.00** *Each*

(McCreery—Street Floor)

Pre-Holiday Negligee Event!

A Shimmering Array of New Modes—Robes as Exotic or as Ingenue as the Occasion and the Wearer-to-Be Suggests—At Specially Attractive Prices

Tuxedo Robes of Velsheen—a new velvet-like brocade in plain or self-dotted design with wide border. Peach, French blue, coral, mode, orchid and black.

$10.00

Negligees of chenille velvet with deep Georgette crepe ruffles, effectively draped side jabot, and vari-toned flower clusters. Rose, cherry, orchid, turquoise.

$12.95

Quilted Satin Robes in tailored models with long set-in sleeves and slik girdles—or side tie models, feather trimmed and china silk lined. Turquoise, rose, or French blue. Respectively,

$14.75 $16.75

Tuxedo Robes of imported rayon satin painted in brilliant gold flower designs with wide solid color borders; also comet satin (brocaded) trimmed with ostrich. Pastel colors.

$16.75

Luxurious Velsheen Robes (resembling chiffon velvet) bordered with fluffy tipped ostrich bands in shaded harmonizing tones. French blue, orchid and rose.

$19.75

Flowered Tub Silk Kimonos in Tuxedo fashion with solid crepe de chine border—gay or subdued colors—excellent travel robes or home robes.

$5.95

Corduroy Robes

Tailored models in wide wale, embossed or printed styles—with long shawl collars and long set-in sleeves. Firefly, orange, copen, rose, purple and orchid.

$6.95

(McCreery—Fourth Floor)

NAB SICK MAN IN THEFT OF U. S. FUNDS

By Universal Service.

WASHINGTON, Nov. 9.—Charged with embezzling $1,500 of government funds H. Clay Powell, head of the Washington collection office of the Bureau of Internal Revenue, was placed under arrest in his bed in a local hospital. He has been ill for some time.

Powell is alleged to have diverted to his own use cash and checks received in payment of delinquent taxes. Assistant United States Attorney Hover said a much larger amount than $1,500 is involved.

The amount of the alleged shortage is covered by Powell's bond, according to Galen L. Tait, collector for the Maryland, District of Columbia District. Tait removed Powell from office and placed Chief Field Deputy A. Parks Hazin in charge.

Powell was placed under $5,000 bond for a hearing December 8.

3,500 of Sun-Tele's Club to See Film

More than 3,500 members of the Sun-Tele Birdhouse Club, next Saturday morning at a quarter of 9, are going to see Mary Pickford in "My Best Girl." And they are going to see an unusual picture, for all the advance notices have it that this is a real Pickford picture, with an extra quantity of laughs put in it.

But admission to the theater will be by membership card only, and those who arrive first will get their choice of the best seats.

The Pickford cast, in addition to the well-known Mary, will include other stars. Charles Fogue, Sunshine Hart, Lucien Littlefield, Carmelita Geraghty, Hobart Bosworth, Evelyn Hall, Avonne Taylor and Mack Swain comprise the entire line-up of picture stars.

The manager of the Penn Theater, Louis Lanning, was especially pleased the way the boys and girls of the club enjoyed the last show. He complimented them on their orderliness, and declared he is glad to have them back again.

But don't forget the time, and the membership card.

MOTHER OF TWO OHIO LUTHERAN PASTORS DIES

DOVER, O., Nov. 9.—Mrs. D. F. Ebert, wife of the Lutheran pastor at Trenton, and mother of the Rev. Paul Ebert, pastor of Grace Lutheran Church here, and the Rev. Walter Ebert, Lima Lutheran pastor, died yesterday in her home in Trenton of apoplexy with which she was stricken last Friday.

MINE AT BENTLEYVILLE WILL NOT BE REOPENED

BENTLEYVILLE, Pa., Nov. 9.—Contrary to popular impression, the Gibson mine of Hillman Coal and Coke Company will not be opened this fall, the company revealed today. It has been closed since April.

PORTER SHUNS PHILIPPINES

Congressman Stephen G. Porter, who came home yesterday to vote, does not have his eyes on the governor-generalship of the Philippines. He said so today and cited the fact that President Coolidge has indicated that Mr. Porter can render a greater service by sticking to the job he has.

Congressman Porter said this work had to do with the narcotic situation, a subject he has been giving much attention. Mr. Porter feels grateful for the favorable way in which his name has been considered, but believes his work at home more important.

KIWANIS CLUB HOST TO WOUNDED VETERANS

Two hundred wounded war veterans will be guests at the Armistice Day program at the Kiwanis Club's weekly luncheon meeting in the Fort Pitt Hotel tomorrow. Congressman Clyde Kelly will speak, and following the meeting the vets will be guests at Loew's Penn Theater.

AT FRIEND'S THURSDAY

A Super Special!

Easy Payments

$99 For 10 Pieces!

An Extraordinary Value in a Handsome

DINING ROOM SUITE

THANKSGIVING SPECIAL!

$10 DOWN

10 Pieces Complete
EXTENSION TABLE
CHINA CABINET
LONG BUFFET
CONSOLE SERVER
HOST CHAIR
5 SIDE CHAIRS

Astounding! This typical Friend super-value in a handsome Dining Room Suite—10 pieces complete—for only $99! An almost give-away price made possible through our "best for the least" policy! The style, exquisite workmanship, lovely two-tone walnut finish, fine tapestry seat Chairs, are all features of suites that sell around $175 and $200! Yet tomorrow you can save tremendously and yet furnish your Dining Room completely and beautifully for this Thanksgiving and many more to come with this wonderful Dining Suite value! Just a small down payment delivers it to your home at once!

A WONDERFUL BARGAIN!
Bungalow Heater
Solid cast iron construction—open grate style. Two top lids concealed by urn top. $17.50 value!
$11.75 $1 Down

FRIEND'S
900-908 Penn Ave. Corner 9th Street

FOR EVERY PURSE AND PURPOSE

No matter what you want to pay—no matter for what purpose you need the car—we can show you one that will adequately fill the bill.

Look at these Headliners

Dodge ¾-Ton Screen Truck.....$350
Dodge ¾-Ton Panel Truck.....$450
Graham 1½-Ton Express Truck, $950
Graham 1-Ton Canopy Truck...$650
Graham 1-Ton Panel Truck.....$650
Graham 1½-Ton Stake Truck...$650

Frank D. Saupp, Inc.
24-Hour Service—Except Sunday
5928 Penn Avenue at Whitfield Street—Phone Hiland 7900
North Side Branch, 908 Federal Street—Phone Fairfax 4884

A USED CAR IS ONLY AS DEPENDABLE AS THE DEALER WHO SELLS IT

What a wonderful velvety creaminess!

CREAMIEST of all milk chocolates—that's why Nestlé's wins instant popularity everywhere! Blended by the rare processes of the Swiss from rich milk with all its cream Nestlé's is a delicious confection—a nourishing food! In 5¢ and 10¢ bars, plain or almond.

NESTLÉ'S SWEET MILK CHOCOLATE
RICHEST IN CREAM

See the DETROIT JEWEL Demonstrated at Each Session of The Sun-Tele Cooking School

"The Cook Book's on the Wheel"

Works without watching!

Her First Cake

Cooking School Sale

DETROIT JEWEL RANGES
"They BAKE Better!"

$5 Down-Year to Pay

As Low as $5 Cash Will Put Any Model Detroit Jewel in Your Home During This Sale. Pay the Balance Monthly With Your Gas Bill

$12.00 for Your Old Stove

Regardless of Kind—Coal, Oil or Gas Stove—We Will Allow You $12 for It If You Buy a New Detroit Jewel

Prices $49.50 $54.50 $69.50 $81.75 and up

Deduct $12 If You Have an Old Stove to Trade In

The Peoples Natural Gas Co.
545 Wm. Penn Way
Grant 5100 Pittsburgh, Pa.

ARMY OF UNEMPLOYED STARTS MARCH ON LONDON

Welsh Miners Begin Trek to Capital

NEWPORT, Monmouthshire, England, Nov. 9.—(AP.)—The little army of the unemployed started its march to London today to present a "petition in boots" to Parliament on the situation in the Welsh coal fields, A. J. Cook, secretary of the British Federation of Miners, who recruited the army, was not here, however, to give the marching order. He was retained in London.

There was a nip in the air and the men—about 400 strong—started off with sprightly steps, singing marching songs and cheered by thousands of men, women and children.

Quite a number of the marchers were old men with canes, who, the organizers said, will not attempt to march all the way. Those sponsoring the march said that thousands had applied to join it, but that only the physically fit were enlisted for the entire distance, as it was desired to have the men arrive in London in as good a physical condition as possible.

Many of those in the ranks were men in their twenties. They smoked pipes and cigarets as they tramped along. They carried haversacks and homemade banners and slogans setting forth their aims.

Leaving Newport, the marching men swung past the ruins of the Twelfth Century castle of Robert of Gloucester, which was destroyed by Oliver Cromwell. As they passed into the country they sang "The Internationale." This and other revolutionary songs set the pace for the trek which they hoped would land them in London November 29.

LAY SUICIDE TRY TO RUM, MONEY

Moonshine and money were the motives advanced by two would-be suicides in North Side Police Court today. Charles A. Askey, 26, of 2040 East Lacock street, said booze had inspired him to stab himself in a Madison avenue saloon last Sunday. Magistrate E. M. Hough sentenced him to a $10 fine or 10 days in jail.

Paul Russ, 25, of 546 East Ohio street, admitted his low wages had driven him to place a gas hose in his mouth at his home. He was discharged.

POKE RUN MAN BEATEN AND ROBBED OF $2,700

GREENSBURG, Pa., Nov. 9.—State police are searching for two Negroes who, they say, beat Thomas Moorehead, 40, of Poke Run, and robbed him of $2,700 as he stepped from his auto to enter his home. Moorehead said he had just returned from Pittsburgh with the money.

TWO ITALIAN AVIATORS DIE IN PLANE CRASH

ROME, Nov. 9.—(INS.)—Two aviators were killed today when their military plane crashed to the ground at the Centocelle Airdrome.

The victims were Capt. Moldini, the pilot of the plane, and Maj. Engineer Jules Elliot, who was receiving instructions from Moldini.

MEXICO STREET HOME LOOTED FOR JEWELRY

Samuel D. Richards, 3614 Mexico street, reported to police today that thieves had entered his home during his absence last night and after ransacking the rooms, escaped with jewelry valued at $200. Entrance was gained through an unlocked window.

WASHINGTON ART LEAGUE TO VISIT EXHIBIT HERE

WASHINGTON, Pa., Nov. 9.—Fifty women, members of Washington Art League, will visit the international art exhibit at Carnegie Institute Saturday, with C. J. Taylor, Carnegie Tech professor, as guide.

BROUGHT WIFE TO U. S., THEN SHE FLED, HE SAYS

WASHINGTON, Pa., Nov. 9.—After he had paid his wife's fare to America from the old country, she deserted him on a street car in New York, August Katz, Bentleyville, charged in his suit for divorce which he filed today.

SEWICKLEY SHOEMAKER STABBED; SUSPECT HELD

Stabbed in the left lung during a quarrel with another Italian in Beaver avenue, Sewickley, last night Joseph Garcia, a shoemaker of Broad street, is in the Sewickley Valley Hospital in a critical condition. Police are holding Mandello Vicin of Ickson road in connection with the affray.

MRS. GEORGE THURN Says:—

(The Famous Expert on Food and Kitchen Efficiency)

"Housekeeping can be made a pleasure if women will take as much interest in the new tricks of kitchen activity as their husbands take in the new equipment for their office."

LAST DAY OFFER!

59 Pce. Hoosier Outfit

Final Day of the Sun-Tele Cooking School

$59.75

31-Piece Dinner Set
20-Piece Aluminum Set
7-Piece Spice Jar Set
} Included Free!

The very latest model of the nationally famous Hoosier Cabinet offered at these sensationally low terms for this last day only! The Cabinet is a very beautiful model in the new Hoosier grey model and with all the latest improvements! And tomorrow, only $1 down will deliver the Cabinet, the 31-piece Dinner Set, the 20-piece Aluminum Set, and the 7-piece Spice Jar Set! The whole outfit complete only $59.75. Mrs. Thurn is using a Hoosier Kitchen Cabinet during her cooking lectures!

$1 Delivers This Group!

Downtown Store 911-921 Penn Ave. Open Sat. until 6 p.m. Other days 5 p.m.

SPEAR'S

East Liberty Store Bread and Collins Open Monday and Saturday Nights

Pittsburgh's Largest Home Furnishers

Corns

Put them to Sleep Instantly, then Lift them Off!

Drop a little "Freezone" on an aching corn, instantly that corn stops hurting, then shortly you lift it right off with fingers.

Your druggist sells a tiny bottle of "Freezone" for a few cents, sufficient to remove every hard corn, soft corn, and the foot calluses, without soreness or irritation.

(Advertisement.)

Gas in the Stomach Is Truly Dangerous

Gas, Pain, Sour Stomach and a feeling of fullness after eating are almost certain evidence of excessive hydrochloric acid in the stomach.

Too much acid irritates the delicate stomach lining, frequently causing chronic Gastritis and dangerous Ulcers. Food ferments and sours, forming a gas that distends the stomach and often seriously affects the Heart.

It is positive folly to neglect such a condition or to treat with artificial digestives alone that cannot neutralize the stomach acid. A better way is to get from your druggist a few tiny tablets of Bisurated Magnesia and take three or four of them after each meal. This famous but simple and inexpensive stomach sweetener and anti-acid can be depended upon to prove its value in less than five minutes. In most instances relief comes instantly. Pleasant and perfectly harmless to use. Bisurated Magnesia tablets do give wonderful relief in nine out of ten cases. Ask your Doctor or Druggist.

Special Pricing Chiffon Hose All Silk—Full Fashioned—All Colors—New Winter Shades. $1.00 PR.

Bedell

FIFTH AVENUE NEAR WOOD

Special Pricing Chiffon Hose Extra Sheer Quality—Silk Top—Toe—Full Fashioned—New Winter Shades. $1.45 PR.

Special Features at Great Savings

National Week of Sales

HATS

Extraordinary Values

Chic New Models

Felts, Satins, Metallic Effects, Velvets and New Combinations ?

New Colors to Contrast with Fur Collars

$5.00

A Wonder Group... Low Priced

New fabrics, superior workmanship mark this special group for your immediate attention. Styled for Winter in the new manner of fine detail and ornamentation. Misses' and Matrons' large and small headsizes.

Style Features:

RIPPLE BRIMS HELMETS
NEW CROWNS
SMART APPLIQUES
NEW COMBINATIONS
LARGE HEADSIZES
RIBBON TRIMS

SUEDE

Featuring~

Black and Brown Suede

Also

Patent and Black Satin

SALE of SHOES

Regular $8.50 and $6.90 Shoes

$5.00

All Sizes—All Widths. High and Low Heels. Straps—Pumps—Oxfords—Colonials. Every new shoe is here. You cannot afford to miss this sensational offer.

TRAVEL. TRAVEL.

5 famous Santa Fe trains daily to California

The Chief—

Santa Fe train de-Luxe—Leaves Chicago every evening—Extra fine, Extra fast, Extra fare—only two business days on the way. Unparalleled in the transportation world. Extra fare $10 from Chicago—$8 from Kansas City.

The California Limited—

Two or more sections daily

Famous for years. Leaves Chicago every evening, going via La Junta. Always exclusively first-class. A fast train with no extra fare. Carries thru Pullman via Grand Canyon and to Phoenix.

The Navajo—

Only 68 hours Chicago to Los Angeles. Leaves Chicago every afternoon, going via La Junta. Carries standard Pullmans. Observation car and chair cars. No extra fare. Stops at Fred Harvey station dining rooms for meals.

The Missionary—

Leaves Chicago every night, via Amarillo. Carries Standard and Tourist sleepers and chair cars; also Pullman via Grand Canyon. No extra fare. Stops at Fred Harvey station dining rooms for meals.

The Scout—

Leaves Chicago every morning, via Amarillo. Carries Standard and Tourist sleepers, also chair cars. No extra fare. Stops at station dining rooms for meals.

Fred Harvey dining service on the Santa Fe is the best in the World of Travel

ON YOUR WAY—GRAND CANYON AND THE INDIAN-DETOUR

C. H. Beach, Dist. Pass. Agent, Santa Fe Ry. 268 Park Bldg., Pittsburgh, Pa. Phones: Atlantic 2937 and 2938

Insist Upon the Newsboys Giving You Pittsburgh's BEST Afternoon Paper—The SUN-TELEGRAPH

COOKING SCHOOL ECHOES

CRISP, WHOLESOME Fried Foods —without smoke or odor

NATURALLY when it comes to frying, the most important ingredient is the fat, so I am going to tell you why I prefer Crisco.

In the first place, Crisco fries the food to perfection before it is hot enough to smoke. So there will be no smoke or unpleasant odor in your kitchen or the rest of the house—no smoke to heat your face while you are frying and smell up your hair and clothes.

Another thing, when food is fried in plenty of Crisco, it is beautifully fried with a crisp, golden brown outside and a tender, digestible inside.

Crisco is odorless, too, and does not carry the taste of one food to another, so you can use the same Crisco over and over again for frying different things.

Crisco Cheese Balls

2 cups grated American cheese
1 teaspoon salt
½ teaspoon Worcestershire Sauce
4 egg whites well beaten

Mix in the order given. Form into balls lightly with the fingers. Make them about the size of a small egg. Then roll in bread crumbs using fresh bread. Drop in deep, hot Crisco (375 to 385 degrees F.) or when a piece of bread browns in 40 seconds. Fry until a golden brown. Drain on soft paper and serve hot.

This recipe will make ten balls.

Crisco Potato Cakes

These cakes are delicious with chops or cold meat and it is a good way to use left-over mashed potatoes, or even to cook more than enough and save cooking potatoes the next day.

To every three cups of cold mashed potatoes add one well beaten egg. Shape into flat cakes about one inch thick. Put enough Crisco into a frying pan to cover the bottom well. When hot, put cakes in and brown on one side. Add more Crisco if necessary. Turn with pancake turner and brown on the other side.

Three cups of potatoes will make nine or ten cakes.

Crisco Apple Fritters

2 cups pastry flour
1 teaspoon baking powder
1 teaspoon sugar
¼ teaspoon salt
3 eggs
1 tablespoon melted Crisco
½ cup milk
6 ripe apples

Peel and core apples. Cut in quarters. Beat eggs, add Crisco, then milk, then all dry ingredients sifted together. Dip each piece of apple in the batter and fry until soft in deep kettle of Crisco heated to 375 to 385 degrees F., or when a small piece of bread browns in 40 seconds.

Crisco Apple Griddle Cakes

2 cups bread broken in pieces
2 cups hot milk
2 eggs separated
1 tablespoon Crisco
1 cup flour
2 tablespoons baking powder
1 tablespoon sugar
½ teaspoon salt
1 cup chopped ripe apples

Soak the bread and milk together over night or until soft. Then rub to a paste. Add the Crisco, sugar and salt; then the egg yolks beaten until light. Add flour and baking powder sifted together. Fold in the stiffly beaten egg whites. Stir apples into the batter with a fork. Drop by spoonfuls on Criscoed griddle. Cook until partly done and then turn and finish cooking. Turn only once.

(*All measurements level*)

CRISCO is used by Mrs. George O. Thurn in the Sun-Telegraph Cooking School held this week in Memorial Hall

Crisco is the trade-mark for a superior shortening manufactured and guaranteed purely vegetable by The Procter & Gamble Company, Cincinnati, Ohio, U.S.A.

To test your cooking fat—taste it. Crisco's sweet flavor will astonish you.

The Plays and Stage and Screen and Players
THE PITTSBURGH SUN-TELEGRAPH
WEDNESDAY, NOVEMBER 9, 1927

Two Brothers May Be Crowd, Noah Beery Finds, So He Plans To Work in Another Studio

By LOUELLA O. PARSONS
Motion Picture Editor of Universal Service.

LOS ANGELES, Nov. 9.

THE old and oft paraphrased line from Bill Shakespeare's classics about a rose by any other name smelling as sweet, is not regarded by Noah Beery as true, literally speaking. Mr. Beery has decided that two Beerys in one film company just isn't according to Hoyle. In fact, he feels so strongly on the subject that he has arranged for his release from his contract with Paramount-Famous Players-Lasky.

The explanation given is that while he and his brother, Wallace, play entirely different roles, he does not get as big an opportunity with Famous as he would if there were only one Beery. He feels when he is loaned to other companies without another Beery, he gets a bigger and better opportunity.

One thing, Noah Beery, who is one of the best character actors on the screen, has the courage of his conviction. His contract has eight more months to run and he put it into the discard without batting an eyelash. Only a player who is sure of his own talent would make so drastic a move.

Wouldn't you know that Tom Moore was about to be vamped by an expert when I tell you he was signed to play the male lead in "The Siren?" Wotta title, boys and girls, wotta title! "The Siren" is a Harry Cohn special, to be filmed with the Columbia trademark. Dorothy Revier plays the siren.

That symbolical little dove of peace isn't going to be worth a nickel when it flits around Jetta Goudal. Jetta and Cecil De Mille, to be less flowery, are not in a mood to kiss and make up and let bygones be bygones. In fact, Mr. De Mille squashed all such reports yesterday when he let it be known that Jacqueline Logan, who supplanted the tempestuous Jetta in "The Leopard Woman," will be featured in "Midnight Madness," likewise a Goudal story. Clive Brook, who usually plays a respectable conservative Englishman, will add the masculine interest by playing the male lead. And just a word, "Midnight Madness" is the first Hector Turnbull production—it marks his debut as an associate producer.

A little bit of stray conversation makes me wonder if Metro-Goldwyn-Mayer have some big Oriental drama in mind. I am told, not officially but through the aid of my Sherlock Holmes, who shadows these producers for me, that Sessue Hayakawa may return to Hollywood under the auspices of M. G. M. The one fly in the ointment is salary. 'Tis said Sessue, who hasn't been in movies for five years, wants a large amount for his services. However, he may compromise—if so, I am certain we will see him at the Metro-Goldwyn-Mayer studios.

There are all sorts of business transactions going on in the studios in this town, but one of the funniest concerns Estelle Taylor and Jack Dempsey's Rolls Royce. Estelle is playing the lead in "The Whip Woman" at First National and in several scenes a Rolls of light color with a right hand drive is needed. The property man had scoured the town for just the right car. Then he saw the Dempsey motor. "Want to rent it?" he inquired of Estelle. "How much?" she asked. "Fifty dollars a day," was the reply. Estelle accepted his offer and now she says she hopes Jack won't feel she ought to pay him a commission for renting out his automobile.

George K. Arthur, who continues to be a favorite comedian in all the villages and hamlets, to say nothing of our big cities, is getting ready to play a rookie again. This time he and his side-kick, Karl Dane, will be co-starred in "Rookies of the Sea"—a comedy featuring their kind of nonsense in a very, very comic Metro-Goldwyn-Mayer tale of the sad sea waves.

One of my readers who signs himself Olson, and with a front name I cannot decipher, states that he saw "Shepherd of the Hills" five years ago in Washington. "Why," he asks, "do you state in your column that it has just been completed?" True, Mr. or Miss Olson, you did see "The Shepherd of the Hills" five years ago, but this version is a new one and has just been filmed at the First National studios. Mr. Olson—the latter sounds like a man, also adds, "and the director who is so anxious to have the right to film 'God and the Groceryman' better wait a while. There is considerable resentment against it."

England has at last consented to accept "The King of Kings." Not, however, until after a long drawn-out battle. Christ is never shown in visible form on the stage or screen in England, and it was only after a bitter fight that they accepted the De Mille life of Christ.

BRYAN'S DAUGHTER CANDIDATE AGAIN

MIAMI, Fla., Nov. 9.—Undaunted by her narrow defeat at the last primary election, Mrs. Ruth Bryan Owen, daughter of the late William Jennings Bryan, will again offer herself as a candidate for Congress from the Fourth Florida District at the next congressional primary, opposing Congressman Joseph Sears. Her announcement was carried in a letter to a local newspaper yesterday.

Entertainers -:- Who Are On Their Way -:- To Pittsburgh

WILLIAM COURTENAY, featured in "The Spider," coming to Pitt next week.

JOHN PHILIP SOUSA, who brings his band of 60 players to the Penn for the week of November 28.

MILDRED KLAW is with George White's "Scandals," booked for the Alvin, week of November 21.

NOAH BEERY, in "Rough Riders," attraction on the screen of Grand Theater next week.

FRED STONE comes to the Nixon next week, when he will appear in his musical hit, "Criss Cross."

Jack Mulhall Is Iron Worker--- On Screen

Everyone is taking to the air. Some are trying to establish trans-Atlantic flight records and others are trying for altitude marks. Jack Mulhall, screen featured player, is among the latter, for he has started laboring atop a 14-story building as an iron worker in the First National picture, "Ladies Night in a Turkish Bath," Dorothy Mackaill is the heroine.

Jack has been seen as a truck driver, broker, dancing instructor and various other characterizations, but this is his first experience in iron working. The first day's shooting found him trying for altitude, working his way up, floor by floor, until he had reached the fourteenth. The second day he was walking the narrow planks and flitting from beam to beam like a veteran. The third day he hopped a steel girder and rode to the top and down again.

DROP CHARGES AGAINST PACKING COMPANIES

WASHINGTON, Nov. 9.—The Federal Trade Commission yesterday dismissed an order directed against an alleged interlocking directorate of the Western Meat Company, of San Francisco, and the Nevada Packing Company, of Reno, Nevada. The dismissal following the resignation of a director who held that office in both companies.

PUPILS TO HEAR OPERETTA'S CHORUS

The soldier chorus of the popular American operetta, "My Maryland," now in its third week in the Alvin, will appear before the assembled student body of the Latimer Junior High School tomorrow. A special musical program has been arranged by Cass Freeborn, musical director of "My Maryland," which includes a choral arrangement of "The Star Spangled Banner," the opening number. The program will close with the singing of "Your Land and My Land," one of the song hits of this operetta. There will be a matinee of "My Maryland" today in the Alvin.

Beginning Monday night, November 14, Charles Dillingham will present Fred Stone in the Nixon in his musical comedy success, "Criss Cross," with Dorothy Stone. Seats go on sale in the box office tomorrow.

Lowell Brentano and Fulton Oursler wrote "The Spider," which will be seen in the Pitt, beginning next Monday evening, and playing matinees Thursday and Saturday. The large cast of "The Spider," for which the seats will go on sale tomorrow morning, is headed by William Courtenay.

The program booked at the Davis next week features Nan Halperin and Mrs. Wallace Reid and her company as headliners on the Keith-Albee bill. Mrs. Reid comes in a playlet, "Evidence," and she also appears on the screen in "The Satin Woman."

Philharmonic and Miss Farrar Coming

The New York Philharmonic Orchestra, Willem Mengelberg, conductor, will give concerts in Syria Mosque Friday night and Saturday afternoon, November 11 and 12. The subject for Friday night is Bloch's Symphony in C-sharp minor, and for Saturday afternoon the Beethoven Symphony No. 2, in D major. The program will be discussed in an informal talk tomorrow evening in the Pittsburgh Musical Institute by Charles N. Boyd, with piano illustrations by Mr. Boyd and William H. Oetting. This event is free to the public.

Geraldine Farrar will give a concert in Carnegie Music Hall next Monday night, November 14, devoted to songs by Haendel, Beethoven, Gluck, Franz, Schumann, Schubert, Brahms, Mozart, Massenet, Godard, Rubinstein, Greig and Gretchaninoff.

(Advertisement.)

DRINK WATER IF KIDNEYS BOTHER

Flush your kidneys by drinking a quart of water each day, also take salts occasionally, says a noted authority, who tells us that too much rich food forms acids which almost paralyze the kidneys in their efforts to expel it from the blood. They become sluggish and weaken; then you may suffer with a dull misery in the kidney region, sharp pains in the back or sick headache, dizziness, your stomach sours, tongue is coated, and when the weather is bad you have rheumatic twinges. The urine gets cloudy, full of sediment, the channels often get sore and irritated, obliging you to seek relief two or three times during the night.

To help neutralize these irritating acids; to help cleanse the kidneys and flush off the body's urinous waste, get four ounces of Jad Salts from any pharmacy here. Take a tablespoonful in a glass of water before breakfast for a few days, and your kidneys may then act fine. This famous salts is made from the acid of grapes and lemon juice, combined with lithia, and has been used for years to help flush and stimulate sluggish kidneys; also to neutralize the acids in the system so they no longer irritate, thus often relieving bladder weakness.

Jad Salts is inexpensive; cannot injure and makes a delightful effervescent lithia-water drink.

Week of Battles for Movie Players

A solid week of battles featured Director Albert Rogell's work on "The Shepherd of the Hills," First National Pictures' version of the widely read novel by Harold Bell Wright.

The battles were not of the military sort, but bare-fisted encounters between various members of the cast, and one bit of mob action that figures in the story. In the script the various fights occur in scenes widely removed from each other.

Rogell filmed them in a group, however, so that any temporary injuries or facial disfigurements that might result would not interfere with subsequent scenes. The players to be used in sequences of the picture yet to be filmed are not the ones who indulged in bare-fisted or stick-and-stone battles.

The precaution proved to be a wise one, for several bruises that makeup could not cover resulted, particularly in the fight between hero and villain, played by John Boles and Mathew Betz, respectively.

Alec B. Francis, in the title role, Molly O'Day, the heroine, and Romaine Fielding, Otis Harlan, Joseph Bennett, Maurice Murphy, Edythe Chapman, Carl Stockdale, David Dunbar and other members of the cast, untouched by marks of conflict, will work in the remaining sequences of the big picture, with many extras.

Two Villains for New Jannings' Photoplay

There will be two villains in Emil Jannings' new Paramount picture now in production.

Michal Visaroff is the second "heavy" to be selected. William Powell having already been assigned the part of Leo Karlovitch. Evelyn Brent is the heroine, and Josef von Sternberg will direct.

Jannings is a Russian general, genial and proud, who loses all in the revolution. Powell is a bolshevik spy and Visaroff plays the bodyguard who turns the general over to the revolutionists.

Visaroff has just completed a series of important roles in "Two Arabian Nights," "Resurrection," "Camille," "Mockery," "Ramona" and "Love."

Jack Holt Starrred In Picture With Gypsy Theme

"The Tigress," a romantic love story of the Spanish Nevadas, co-stars Jack Holt and Dorothy Revier. Its theme revolves around a gypsy girl, the leader of a lawless tribe whose thirst for revenge turns to love. The action takes place in a picturesque Romany camp and in a medieval castle perched high in the Spanish mountains. "The Tigress" is Jack Holt's first starring vehicle for Columbia.

LAKES-TO-GULF WAY BOOMED

WASHINGTON, Nov. 9.—Gov. Small, of Illinois, has cleared another obstacle to the final completion of the lakes-to-the-gulf waterway in April, 1930. Before leaving for his home yesterday afternoon he induced the War Department to accept several locks and dams built in the Illinois River by the state more than a quarter of a century ago. The department, as a consequence, will remove them to provide the nine-foot channel intended below Utica.

EXTEND TRADE TREATY BETWEEN U. S., SPAIN

WASHINGTON, Nov. 9.—Trade relations between Spain and the United States under the existing treaty of amity and commerce will be prolonged indefinitely, it was learned today. The State Department announced that the treaty which was to have expired November 27 of this year, has been indefinitely extended.

Actor Plays Hero Opposite Wife in Picture

In "French Dressing" Clive Brook, the accomplished British actor, has his most unusual screen role. Brook usually plays heroes, but in this picture he doesn't get the girl. On the other hand, he isn't "the heavy." He is really the "silent hero" of the picture, although H. B. Warner wins the heroine in the film, Lois Wilson, who happens to be his wife.

"It is a great novelty to play the role of the lover, and not be present in the final closeup," states Brook. "Cinematically speaking, it simply hasn't been done, which is one of the things which makes 'French Dressing' a 'different' picture."

ASSOCIATION FORMED BY IRISH JEWS IN U. S.

Irish Jews in the United States, of whom there are said to be several thousand, have formed an association.

AMUSEMENTS.

NIXON—MAT. TODAY TONIGHT 8:15
A delightful Musical Comedy
THE GIRL FROM CHILDS
With an all-star cast including
ANN HILBURN — IRVING FISHER
And
GERALD OLIVER SMITH
The World's Beautiful Chorus
14 Musical Hits—
Sparkling Comedy!
NEXT WEEK—MAIL ORDERS NOW — SEATS TOMORROW
CHARLES DILLINGHAM Presents
FRED STONE in a New Musical Comedy CRISS CROSS WITH DOROTHY STONE
100—PERFORMERS—100
SINGERS—DANCERS—PLAYERS
—10 TILLER SUNSHINE GIRLS—
ACROBATS, TUMBLERS, TRICK STUFF
Prices, Including Tax: Eves., $1.10, $2.20, $3.30, $3.85, $4.40. Mats. Wed. & Sat., $1.10, $2.20, $2.75, $3.30.

SYRIA MOSQUE Fri. Nite & Sat. Mat. Nov. 11-12
NEW YORK PHILHARMONIC
Willem Mengelberg, Conductor
110 PLAYERS
$1.00 to $3.00 at Schroeder's, 820 Liberty Ave., NOW. Auspices Pittsburgh Orchestra Association.
MAY BEEGLE, Manager.

CARNEGIE HALL Monday Evening at 8:30 Nov. 14
GERALDINE FARRAR
Tickets $3.30 to $1.10 on Sale NOW at SCHROEDER'S, 820 Liberty Avenue.
MAY BEEGLE, Repr.

ALVIN TONIGHT 8:15 MATINEE TODAY, 2:15
The Messrs. Shubert Present
THE GREATEST OF ALL OPERETTAS
My Maryland
Company of 150—Male Chorus of 60
LAUGHS! TEARS! THRILLS!
ORDER SEATS IN ADVANCE
Evenings, 75c to $3.30
Sat. Mat., 50c to $2.75
Mat. Today, 50c to $2.20

GAYETY Columbia Burlesque
NEW BARE FACTS
Midnite Show Every Sunday

ACADEMY—Burlesque 2:15 & 8:15
"NAUGHTY NIFTIES"
MIDNITE SHOW TUES. & THURS.

AMUSEMENTS.

Shubert-Pitt TONIGHT 8:15 Mats. Tomorrow and Saturday 2:15
GILBERT MILLER and A. H. WOODS Present
JEANNE EAGELS
in
"Her Cardboard Lover"
By JACQUES DEVAL
Adapted by Valerie Wyngate and P. G. Wodehouse
Evgs., $1 to $2.50; Mat. Tomorrow, 50c to $1.50; Sat. Mat., 75c to $2. (Plus Tax)
MONDAY, NOVEMBER 14 MAIL ORDERS NOW. Seat Sale Tomorrow
GREATEST SHOW IN HISTORY OF THE STAGE!
THE SPIDER
With
WILLIAM COURTENAY

CARNEGIE MUSIC HALL
TONIGHT AT 8:15
BURTON HOLMES
A NEW TRAVEL REVUE
HAPPY HAWAII
Fresh Travel Joys Await Us!
Tickets at Mellor's (A. M. Brackett) AT THE HALL AFTER 7 P. M.
Prices, 50c, 75c, $1, $1.50
Plus Tax

VISIT HEINZ PLANT
Something new! Interesting and helpful lectures and demonstrations by a Home Economics graduate. See the modern electrical kitchen. Escorts to guide you through the various departments. See the 57 Varieties prepared for the table. Sample the good things made by Heinz. Individuals, private parties, women's clubs, and other organizations cordially invited. Easily reached—your street car conductor will direct you.
H. J. HEINZ CO. 57

DANCELAND
Olympic Theatre Bldg.
Last Week
Fletcher Henderson's Stompers

FILMLAND

LOEW'S & UNITED ARTISTS' PENN THEATRE
PAUL and LLOYD WANER
Pittsburgh's Baseball Stars
You'll Enjoy Them.
TED WEEMS
and his
Victor Recording Orchestra
BECKY
with
SALLY O'NEIL
and
OWEN MOORE
An M-G-M Picture
Cont. 10 A. M. to 11 P. M.

CAMEO NOW
FIFTH AVE., DOWNTOWN
JOHN GILBERT
in "CAMEO KIRBY"
A revival of the romantic drama of the Mississippi steamboat days.
From the Famous Stage Success by BOOTH TARKINGTON and HARRY LEON WILSON
Collegians—News—Cartoon
COMING—"RED" GRANGE In "RACING ROMEO"

KENYON THEATRE North Side
LON CHANEY in "MOCKERY"
3- STAGE ACTS -3
MATINEE 15c and 25c
DAY LAST

CAMERAPHONE EAST LIBERTY
JOHN GILBERT in "CAMEO KIRBY" With Gertrude Olmstead
2—FEATURES—2
RAMON NOVARRO in "The Road to Romance"

FILMLAND

PITTSBURGH'S LEADING MOTION PICTURE AND VAUDEVILLE THEATRES
Showing the World's Greatest Feature Pictures & Stage Attractions
GRAND In the ♥ of Pittsburgh
MORNING MATINEE PRICES 10 A. M. TO 1 P. M. 35c
ALL THIS WEEK
"LOVES OF CARMEN"
With Story of "What Price Glory"
DOLORES DEL RIO
VICTOR McLAGLEN
On the Stage
ROSEMONT TROUBADORS
"An Evening in the Patio"
BILLY DeWOLFE & EVELYN KIMBLER
"Bits of Opera"

DAVIS
THREE COMPLETE SHOWS DAILY
Continuous 12:30 to 11:30 P. M.
Four on Saturdays. Noon to 11:30 P. M.
KEITH-ALBEE VAUDEVILLE
PRICES—UNTIL 2:30 MON. TO FRI. INCL. & SAT.—35c; ORCHESTRA 50c
ALL THIS WEEK
MITTY & TILLIO
CARL McCULLOUGH
THE JANSLEYS | LEVAN & DOLLIS
REED & LEVERE | WINNIE & DOLLY
PEGGY MACKECHNIE
Feature Photoplay
"THE POOR NUT"
JACK MULHALL—CHARLIE MURRAY

OLYMPIC FIFTH AV., Downtown
"One Woman To Another" Florence Vidor
VITAPHONE

REGENT PENN AT HIGHLAND
"One Woman To Another" Florence Vidor
VITAPHONE

LIBERTY PENN & SHADY
"LOVES OF CARMEN"
Dolores Del Rio, Victor McLaglen
On the Stage—BARR-WILLEY-SCHELL in "UNDER THE BRIDGE"

SCHENLEY Forbes St., Oakland
"OUT ALL NIGHT" REGINALD DENNY
On the Stage—HARRY SHANNON, JR., and HIS BAND, ALL WEEK.

STATE FIFTH AVE., Downtown
"A Dog of the Regiment" RIN TIN TIN

RITZ FIFTH AVE., DOWNTOWN
"BACK STAGE" William Collier, Jr.

COLONIAL Wood St., Wilkinsburg
"PUBLICITY MADNESS"
LOIS MORAN, EDMUND LOWE

ARSENAL BUTLER AT MAIN
"THE DROP KICK" Richard Barthelmess

BELMAR Homewood & Bennett
MANOR FORBES AT MURRAY
PLAZA 4708 Liberty Av.—Fisk 3992
Ramon Novarro, "Ben Hur"

STRAND FORBES AT ATWOOD
"The College Widow" Dolores Costello

ROWLAND Wood St., Wilkinsburg VAUDEVILLE
"THE WOMAN ON TRIAL" POLA NEGRI

LOEW'S ALDINE
LIBERTY AT 9th
NOW PLAYING
Kramer & Boyle
Harvard Collegians
3 OTHER ACTS
Mae Murray in
"ALTARS OF DESIRE"
NEXT WEEK
LARRY SEMON in person
25c—noon to 1 P. M.
35c—1 to 5 P. M.
Cont. noon to 11 P. M.

10-DAY FREE TRIAL OFFER

Your choice of these three well known Water Heaters

The KOMPAK
The HOTZONE
The EQUITABLE SPECIAL

During November Only

In order that you may PROVE TO YOURSELF, right in your own home, the many advantages of Automatic Hot Water Service, we are offering this 10-Day Free Trial on any of the above heaters.

Try BEFORE You Buy

Easy monthly payments can be arranged

EQUITABLE GAS COMPANY

EQUITABLE GAS CO.
435 6th Ave., Pittsburgh
Gentlemen:—Please have your hot water specialist call and explain your proposition.
Name.....
Address.....

WET MAYOR LOSES IN DETROIT'S CLOSEST FIGHT

Lodge Wins Over Smith In Detroit Election

DETROIT, Nov. 9.—(AP.)—John C. Lodge, exponent of a political creed that the office should seek the man, today apparently had defeated Mayor John W. Smith, champion of a policy of liberality in regard to enforcement of prohibition laws, on the face of returns from all but a few of the city's precincts, in yesterday's non-partisan mayoralty election.

Returns from 559 of the 606 districts gave Lodge a lead of more than 5,000 votes.

Lodge swept into the lead in a late rush of returns from outlying districts, after trailing Smith in earlier returns.

This contest was the closest in the history of the city, according to political leaders, and it was apparent from analysis of returns that it would be decided by a margin of less than 10,000 votes.

Both candidates, canvassed early today, declared that a recount was not being considered "at this time."

While Mayor Smith took an early lead and looked like a certain winner, with one-third of the votes tabulated, returns from the outlying districts cut down this advantage. The remote wards were conceded Lodge strongholds.

Smith sprung numerous surprises, invading wards previously hostile to him, but which apparently had been won over during the weeks intervening between the primary and election.

During the period Smith came out flatly in opposition to the liquor laws, and his attitude is believed to have had a bearing on the balloting. Many precincts which had gone overwhelmingly in the primary to Lodge, who led Smith by 30,000 votes, reversed the order yesterday.

Will Favors Life Term for Some Governors

SANTA FE, N. M., Nov. 9.—Just messing around seeing some of our wonderful country here in Santa Fe, the oldest town in America. The tourists say, "Oh, aren't the people quaint and unique! Wonder what they do and think about?"

Well, today they are voting on the same thing New York is, WILL ROGERS whether to keep a governor two years or four. So wherever there is politics people have the same worries. I think a good, honest governor should get four years and the others life. As we become more enlightened we will extinguish our office-seekers every two years.

Yours,
WILL ROGERS.

(Copyright, 1927, McNaught Synd., Inc.)

RED CROSS WILL MAKE NO FLOOD APPEAL

The Red Cross is winding up emergency relief work for 5,700 New England flood sufferers—4,675 in Vermont, and 1,025 in Massachusetts—and it is setting up a rehabilitation organization, in charge of experienced disaster workers, to repair stricken homes and get the families back into them. But, notwithstanding this drain on its resources, it will make no national appeal for funds, either to the people directly or to the chapters.

This was the message brought to Pittsburgh today by Douglass Grissmer, national director of roll call, who came from headquarters at Washington to see how the campaign for Red Cross members here is progressing.

"We opened up rehabilitation headquarters today," said Grissmer, "at Burlington, Montpelier and Rutland, and put in charge men with experience in the Florida and Mississippi River catastrophes. The expense will be met out of our national treasury. This is made possible by the payment of membership dues at the annual roll call."

President Stages Birthday Party for School Pal

By Universal Service.

WASHINGTON, Nov. 9.—President Coolidge staged a birthday party in the White House last night. It was in honor of his most intimate friend, Frank W. Stearns, the Boston merchant, who yesterday attained the age of seventy-one.

Stearns, like the President, is an Amherst alumnus, and their intimate friendship dates from the day when the President, then president of the Massachusetts Legislature, put through legislation favorable to his alma mater without the knowledge of the college trustees.

About a dozen close friends sat down to dinner arranged by the President in honor of his friend.

Jurors to Scan Burns Squad for "Fixers"

By GEORGE E. DURNO,
International News Service Staff Correspondent.

WASHINGTON, Nov. 9.—Assembling all of the 16 Burns detectives who figured in the Teapot Dome jury tampering expose, Assistant United States Attorney Neil Burkinshaw today sent out a call for 11 of the 12 men and women who filled the jury box in the Fall-Sinclair conspiracy trial.

It was Burkinshaw's intention to pass the Burns men in review past the jurors in the hope they would recognize among the operatives the mysterious strangers who approached them during the trial.

Burkinshaw already has information from John Cotinett and Gardiner Grenfell, two of the jurors, that strangers approached them while the trial was in progress and made statements favorable to the defense.

CLARK DENIES ALL

While the young prosecutor was waiting for the jurors to assemble, he put Sheldon Clark, vice president of the Sinclair Refining Company, before the grand jury. Clark is alleged by the government to have been a "contact man" between the Burns agents and Harry F. Sinclair, millionaire defendant in the oil trial. Burkinshaw hopes, through Clark, to forge the final link directly connecting Sinclair up with the jury tampering charges.

"Boys, I don't know a damn thing," said Clark as he entered the grand jury room. "I'm not making any public statement, but that's the fact."

ACID BURNS MAY DESTROY CHEMIST STUDENT'S EYES

PUNXSUTAWNEY, Pa., Nov. 9.—Acid burns suffered while pursuing his studies in the chemical laboratory of the Big Run High School likely will cost Carl Buchert, 15, the sight of one eye. He was brought to the Adrian Hospital here.

NAVY BUYS 346 PLANE ENGINES

WASHINGTON, Nov. 9.—(AP.)—Contracts aggregating $1,147,328 have been awarded by the Navy Department to the Pratt & Whitney Aircraft Co. of Hartford, Conn., for the construction of 346 nine-cylinder air-cooled airplane engines.

The engines will be used to replace those now in use and in planes under construction as a part of the five-year aviation program.

WOMAN LOSES IN MAYOR RACE

MANCHESTER, N. H., Nov. 9.—(INS.)—Miss Gwendolyn Jones, first woman to run for mayor in New England, was defeated yesterday in Concord, N. H., by Mayor Fred N. Marden, who was re-elected by a vote of 2 to 1.

BEST—Since the days of crinolines 1847

Ladies since your grandmother's day have prided themselves on using Burnett's. Now, though there are hundreds of cheap imitations said by misinformed grocers to be "just as good," Burnett's Extracts are still the preference of those of discriminating taste.

Joseph Burnett Company, (est. 1847)
Boston, Massachusetts

BURNETT'S EXTRACTS
Flavor Makes the Dessert

Headache Relieved without "dosing." Rub on **VICKS VAPORUB**

(Advertisement.)
Nezol Quickly Breaks Head Colds

A few drops of Nezol and your head and nose clears at once. Cold germs are killed—danger of worse colds and perhaps grippe and flu prevented.

Nezol costs only a few cents—avoid stuffed nasal passages—stop that head cold—get prompt relief—99% of colds start and lodge in the nose and head—Nezol, America's Nose and Cold Remedy. Prescribed by Physicians—Recommended by Hay Drug Stores and all good druggists.

THE BEST SITUATIONS Are Obtained by Advertising in THE SUN-TELEGRAPH

COME

TO THE
PITTSBURGH SUN-TELEGRAPH
FREE COOKING SCHOOL
AT THE MEMORIAL HALL
THIS WEEK

It is your school. Conducted especially for you. To help you with your bake-day problems—to teach you how to keep down baking costs and to improve the quality of your bakings—to show you exactly how the most skillful chefs prepare their most tempting foods. So come, listen to the intensely interesting and highly instructive lectures given by

MRS. GEORGE O. THURN

a world-famed Domestic Scientist who employs

CALUMET
THE WORLD'S GREATEST
BAKING POWDER

in all of her demonstrations. She knows from long experience and so do millions of housewives that Calumet, the Double Acting Baking Powder, never fails to produce the best results—that it is always the same—always reliable. You will enjoy it immensely and you will go home with new bake-day hints and ideas that will enable you to make much better bakings—bakings of greater food value—bakings of finer flavor. Come!

DOUBLE ACTING

means a baking powder with two leavening units. One begins to work when the dough is mixed, the other waits for the heat of the oven, then both units work together.

MAKES BAKING EASIER

SALES 2½ TIMES THOSE OF ANY OTHER BRAND

PICKERING'S
"THANKSGIVING" SPECIAL!
$500 DINING ROOM SUITE VALUE---SPECIAL AT $329

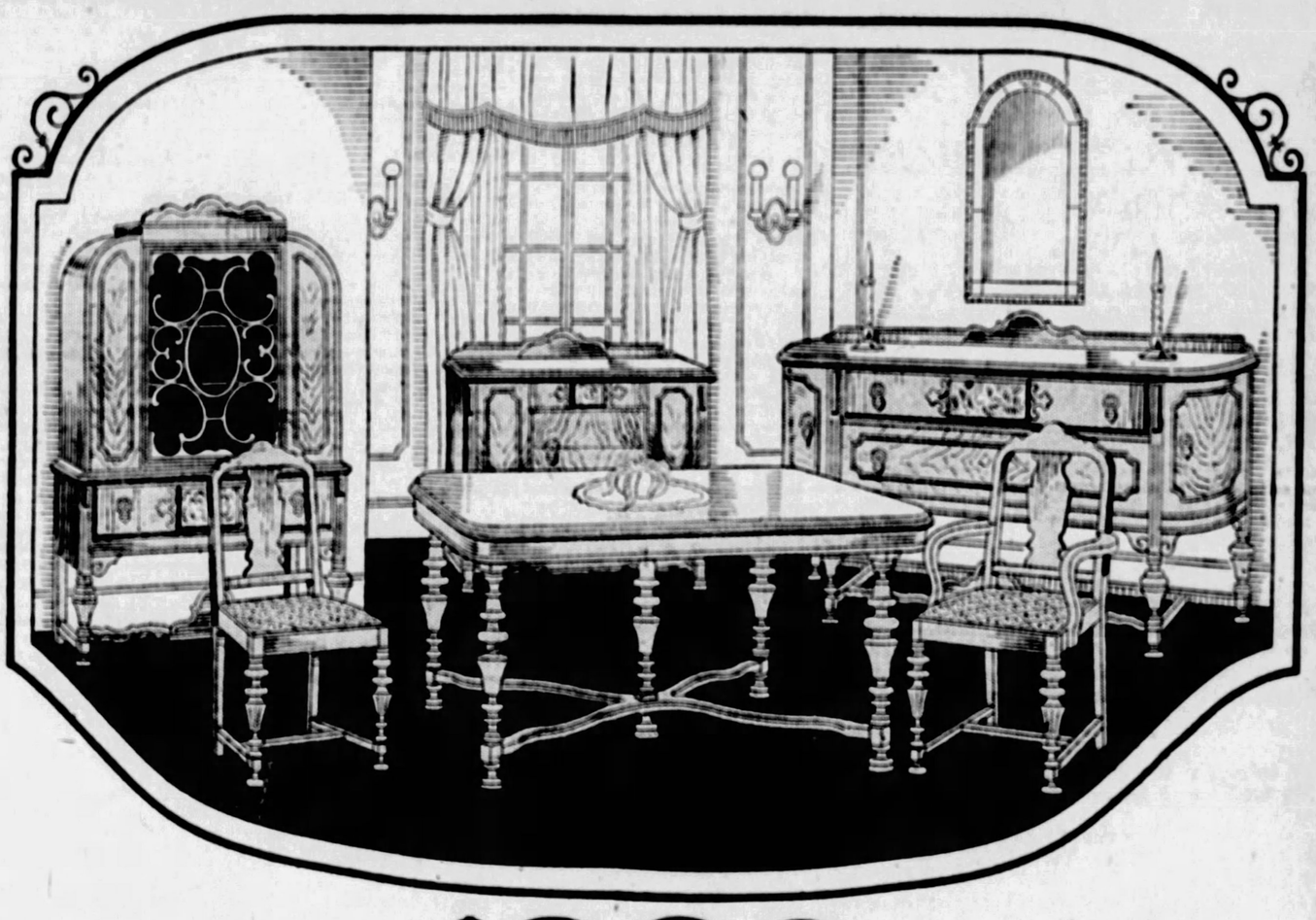

Tremendous Value! Made to Sell for $500!

$329

Ten Large Pieces—Quality to Last For Generations!

A magnificent dining room suite of the elegant quality and style that lasts a lifetime—a value that will repay you many times over in beauty and service giving!

Beautifully designed, exactly like illustration—an exclusive design prepared to our order. In choicest Walnut with Burl panels. Handsome 72-inch Buffet, 63-inch Table, 43-inch China Clase, 40-inch Server, Host's Chair and 5 Side Chairs with Jacquard Velour Seats. "Hand-Tailored" workmanship throughout with particular care given to details such as inside of drawers, shelves in China Case, etc.—finely finished details that make this a suite of outstanding QUALITY!

Only one car-load of these superb suites in stock—a big Pickering "Thanksgiving Special" at $329 while they last!

CREDIT TERMS TO SUIT YOURSELF!

Part Wool BLANKETS

$5.75

All large, most desirable size—70x80 inches. Extra heavy and extra fine quality. Handsome plaids in all colors. Colors will not fade although washed many times—blankets of superior quality. Exceptionally warm.

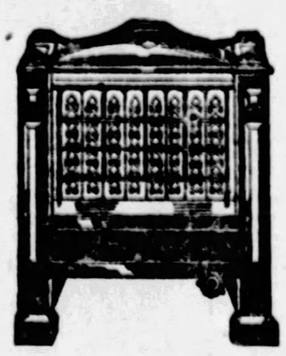

Special Sale "Sunglow" 8-Radiant

Heaters

$14.75

Large size—19½ inches high, 17½ inches wide, 7 inches deep. Steel front handsomely designed—glossy black finish. Eight large radiants—a wonderful heat-giver. Low gas consumption.

Special Thursday!

Men's $3.50 Pajamas, Pr. **$1.50**

Quality that men recognize and appreciate! Famous "Amskeag" 1921 cloth (every garment labeled)—in fancy stripe patterns. Trimmed with four silk frogs. Sizes B and D—packed in handsome box.

Special Thursday!

75c Turkish Guest Towels **30c**

Finest quality Turkish Towels—34x18-inch size. Silk stripe borders—your choice of blue, pink, gold or lavender. Very fine towels, absorbent and soft.

Pickering's
ON THE CORNER OF TENTH & PENN

Debutantes Not Only Ones Honored at Many Social Functions During Month of November

WITH a somewhat superficial glance at the social calendar these days, one might be led to believe that no one is being entertained excepting the debutantes. To be sure, November is practically dedicated to the girls who are beginning their first season, but a number of other parties have been arranged.

One of the prettiest of these is the tea being held this afternoon by Mrs. William M. McKelvy in her Fifth avenue house for her niece, Christine Lattimore McKelvy. Christine, who is a daughter of the William E. McKelvys, of Westminster place, is a Smith College girl. Mrs. McKelvy has dispensed with the formal tea table, but she has a number of aides including the honor guest's mother and Miss Jean McKelvy, Mrs. John Lazear, Elizabeth Lupton Scott, Mary Shiras, Priscilla Hall, Frances Burdick, Helen Leovy, Jewel Jarvis, Mary Louise Johnson, Barbara Ewing, Louise Schleiter, Roberta Rhodes, who, as you know, is to be married next Tuesday to Reginald G. Quaile, of Salisbury, Conn., and Mrs. John Jackson Bissell, the young matron who will be recalled as Margaret Norman Sachs, of Hartford, Conn., before her marriage last June, and is the daughter-in-law of Mrs. George W. J. Bissell, of Penn avenue. A profusion of chrysanthemums and autumn foliage was used in decorating the McKelvy home.

* * *

A visitor here this week is Mrs. James Ellwood Jones, daughter of Mrs. Marshall L. Jenkins, of the Schenley apartments, who is the guest of her sister, Mrs. Carl H. Borntraeger, of South Homewood avenue. Mrs. Jones has lived in Washington ever since her marriage about 12 years ago, but she has kept in touch with her Pittsburgh friends during her visits with her mother and sister. She is sharing honors with Juliet Lea Hillman, debutante daughter of the junior John Hartwell Hillmans, of Fifth avenue, at a buffet luncheon being given this afternoon by Mrs. Borntraeger in her home.

* * *

The junior Frank R. Stoners, who, you remember, were married in September, are to be entertained November 18 when Mr. Stoner's mother, Mrs. Frank R. Stoner, Sr., of the Beaver road, Sewickley, will give a large reception and dinner in the Edgeworth Club. Mr. Stoner and his bride, the former Jane Veeder Nicholson, daughter of the John Hancock Nicholsons, of Shady avenue, have just recently returned from their wedding trip.

* * *

To return to the subject of debutantes for a moment, Mrs. Wil[illegible] McBride, of Grant street, Sewickley, has just announced a l[illegible]y list of aides for her tea tomorrow afternoon, given to in[illegible]e her daughter, Marie Boggs McBride. The hostess, herself will be assisted by Mrs. Frank W. Jarvis, Mrs. Robert Wray, [illegible]izabeth N. Jennings, Mrs. J. Keese Hallock, Mrs. Harry [illegible]k, Mrs. Margaret M. Morgan, Mrs. Chauncey O'Neil, Mrs. [illegible]is R. Potter, Mrs. W. Leland Ingham, Mrs. William T. [illegible]born, Mrs. William Booth, Mrs. Russell R. Huggins, Mrs. Edgar Balsinger and Mrs. C. A. Verner, while Marie is to have as her aides Suzanne Trimble, Elizabeth George, Emsie McKennan Smith, Margaret McCready, Harriet Ramsburg and Mary McMahon, all debutantes of this season; Mary McC. Woods, Virginia Go[illegible]sbury, who made her debut last winter, and Betty Wray.

* * *

[illegible]rie McBride and Mary McMahon, who is the debutante daughter of the Harry R. McMahons, of "Lombardy," Coraopolis Heights, are to be guests of honor at a luncheon which Mrs. Kilborn and Mrs. Ingham will give November 19 in the latter's home in Shields.

* * *

Another "debbie" tea was held yesterday afternoon in the Twentieth Century Club when Mrs. William C. King and Mrs. Thomas Grant McCutcheon entertained for Florence Wainwright, who came out last week at a tea given by her mother, Mrs. Harris E. Wainwright, of Beechwood boulevard. Florence looked very attractive in a frock of pale blue velvet, and both the hostesses wore black velvet. Mrs. John W. Lloyd, Mrs. Albert P. Burchfield, Mrs. Wainwright, Mrs. James C. Burt, Mrs. John W. Chalfant, Mrs. Rebekah McCutcheon Dallmeyer, Mrs. Carl [illegible]aeger, Mrs. William B. Rodgers, Mrs. Richard M. Jen[illegible] and a number of debutantes were aides.

* * *

Miss Agnes Moreland is general chairman in charge of the novelty dance and card party, scheduled for November 17, to be given by St. John's Hospital alumnae in the school of nursing, Fleming avenue, North Side. Miss Catherine Klaas is in charge of cards; Miss Della Miller, prizes; Miss Helen Dany, publicity; Miss Elizabeth Schnoor, dancing; Mrs. Fred Nusskern, refreshments; Miss Henrietta Mang, patrons and patronesses; Michael Silverhart, check room; Mrs. Rose Fitch, novelties; Miss Amelia Koch, reception, and Sister M. Baptised, the costumed girls.

* * *

Miss Catherine Waechter, daughter of Mr. and Mrs. John W. Waechter of Howe street, and William A. Frauenheim were married this morning at 10 o'clock in St. Paul's Cathedral with the Rev. Vincent Burke as the celebrant. The bride wore ivory satin and tulle, made in Princess style, with a Catherine de Medici collar or rose point lace. Her veil of tulle was arranged with a head-dress of pearls, and she carried orchids showered with lilies of the valley.

Miss Mary Wilson, as maid of honor, wore tokay blue chiffon, with a black velvet picture hat, and she carried Perne roses and daisy chrysanthemums. Shell pink chiffon frocks with black hats were worn by the bridesmaids, Miss Ruth Smith and Miss Elizabeth Gettler. They carried pompon chrysanthemums and pink roses.

Richard J. Frauenheim was his brother's best man and the ushers were Eugene G. Flannery of Philadelphia, Lee Moran, William Bickle, J. Gaston Waechter, H. Newell King, all of Pittsburgh, and Herbert Vilsack of Cumberland, Md.

A wedding breakfast in the Pittsburgh Athletic Association annex followed the wedding. After a wedding trip to Pinehurst, N. C., Mr. and Mrs. Frauenheim will make their home in this city.

* * *

Announcement has been made of the marriage of Miss Georgia Culbert, daughter of Mr. and Mrs. A. A. Culbert, of the North Side, and Robert Elton, son of Mrs. Blanche Elton, of Dormont, which was solemnized Saturday night at 8 o'clock in the home of the bride's uncle and aunt, Mr. and Mrs. W. E. Briggs, in California avenue, West View. Miss Betty Boots was maid of honor and the bridesmaids were Miss Eleanor Day, Miss Margaret Wiley and Miss Nellie Hays. John Elton was his brother's best man and the ushers included Rewel Elton and Harry Carroll. Billy Briggs and Billy Marquis were ribbon bearers and Mrs. G. J. Blackstone sang. After December 1, Mr. and Mrs. Elton will be at home in Kelton avenue, Dormont.

* * *

Announcement has been made of the marriage of Miss Sarah Margaret Northrup, daughter of Mr. and Mrs. B. Northrup, of Washington, Pa., and Cornelius Van Zwart, of Amsterdam, Holland, and New York, which was solemnized Friday in the Little Church Around the Corner, New York. The bride, who has lived in New York for some years, is a well known concert soprano.

* * *

Mrs. Albert Burki, of "Burklyn Terrace," is chairman for the Phi Mu fraternity benefit bridge which will be held Saturday, December 3, in the Garden Tearoom. The active chapter of the University of Pittsburgh will take part in the affair. Mrs. Lilian C. Morgan is chairman of the program and is in charge of tickets.

* * *

A card party will be held by the Nerpa Club Auxiliary next Tuesday afternoon in the clubrooms in Collins avenue. Mrs. A. M. Cameron will be in charge, assisted by Mrs. Adah Oschmiller, Mrs. W. J. P. Soost, Mrs. Edward Stuver, Mrs. Harry Doverspike and Mrs. U. B. Kline.

* * *

The eighth annual dance of the North Boroughs Post of the American Legion will be held November 18 in the Highland Country Club. Mrs. D. F. H. McDowell is in charge of patronesses.

* * *

A surprise shower was given by Miss Viola Stuart, of Carrick, last night in honor of Miss Clara Dreier, of Bellevue, whose marriage to Boyd E. Barker, of New Castle, will take place early in January.

* * *

Mrs. Rose Friday Gurley and her daughter, Miss Flora Gurley, of the Schenley Arms apartments, are at The Homestead, Virginia Hot Springs, and later will go to the Haven Hotel, Winter Haven, Fla., for the winter.

* * *

Mrs. Chester A. Bodle, of Regent Square, entertained at luncheon in her home this afternoon in honor of Mrs. Harry Mock, who was Miss Luella Jackson before her recent marriage.

* * *

An old-fashioned barn dance will be held Saturday night in the Stanton Heights Golf Club. There will be a cake walk and a country supper will be served.

Patricia Pitt

ACTIVE IN O. E. S. FETE

MRS. SARAH KILLEN

Mrs. Sarah Killen will represent Allegheny Chapter in charge of cards at the fete and frolic to be given tomorrow in Syria Mosque by the Eastern Star Temple Association.

of letters, will speak on "Russian Pictorial Art" and will also discuss the international art exhibit.

* * *

"Pomander Walk," the quaint play of laughs and tears, joys and sorrows of one small neighborhood, written by Louis N. Parker, is the offering this year of the Dramatic Club of the Pennsylvania College for Women, and will be given Friday and Saturday nights, November 18 and 19. Rehearsals already are in progress under the direction of Miss Vanda V. Kerst and Miss Pearl Griffith, of the spoken English department at the college.

The play will be open to the public and the proceeds will go toward a scholarship for special work in spoken English. The cast includes Ruth Lupold, Nancy McIlwain, Clara Osgood, Elizabeth Stadtlander, Isabel Bashlin, Mary Beck, Katharine Crawford, Theadosia Parke, Sara Johnson, Margaret Post, Dorothy Daub, Josephine Mang, Mary Louise Miller, Mary King, Winifred Hartman, Imogene Flanagan, Amelia Lockhard and Mary Kolb.

* * *

A number of grand officers are expected here tomorrow for the fete and frolic which the Eastern Star Temple Association will give in Syria Mosque. Among those expected to attend are Mrs. Bertha Hamilton, worthy grand matron; Mrs. Jane M. Roberts, associate grand matron; Mrs. Carrie M. Crisswell, associate grand conductress; Mrs. Louise Lindeman, Grand Ruth; Mrs. Laura Berberich, Grand Electa; Mrs. Mabel Ossman, Mrs. Ada Moore, Mrs. Margaret Davidson, Mrs. May Getty Kagarise, Mrs. Janet B. Stallings, Mrs. Anna K. Pagel and Mrs. Amelia Edgar, district deputy grand matrons of the state. Dancing, a concert, a fashion show, a popularity contest and many novelty and display booths will be features of the affair, which will be held both afternoon and evening. Mrs. Fernanda Frazier is general chairman and Mrs. Mary Todd is president of the association.

* * *

The Pennsylvania Association for the Blind will provide the program for the Housekeepers' Club at its meeting tomorrow. Baritone solos will be sung by William McNally, accompanied by Miss Annabelle Carter. Several readings will be given by Mrs. Eugene Morgret. A sale of articles made by the blind will be held in connection with the meeting. Mrs. George Gillespie is chairman for the day and Mrs. W. L. McClaran hostess. A brief business session will be held before the program.

* * *

The Southern Club will meet at the Schenley Hotel tomorrow. Mrs. Carl E. Coslowsky, president of the Congress of Clubs, will be the guest speaker and Mrs. Marie Tello Phillips will read some of her poems. Miss Mary Redmond will give violin selections, accompanied by Miss Hulda Lofridge.

Mrs. W. E. Hart is to have charge of the program and the hostesses will be Mrs. A. R. Dodd and Mrs. Cecil J. Anderson.

* * *

Liberty Chapter No. 118, Order of the Eastern Star, will hold a rummage sale Friday at Broad street and Larimer avenue. Miss Inger Whitfield has charge of the publicity, Mrs. Elizabeth Thompson and Mrs. Ada Duff are in charge of sales, the transportation is being cared for by Mrs. Mollie Owens and Miss Sara Anthony and the cashiers are Miss Jane Rodemoyer and Miss Evelyn Hilliard.

* * *

An "Old Main" memorial benefit will be given in the Community House, Union avenue, North Side, tomorrow night under auspices of the Westminster College Women's Club. The feature of the program will be a lecture by Miss Mary Jeffers, daughter of Dr. E. J. Jeffers, a former president of Westminster. Her subject will be "The Mediterranean."

* * *

Mrs. Clarence B. Watkins was a guest of the Oakmont Woman's Club yesterday and entertained her hostesses by reading two plays, Essex Dane's "When the Whirlwind Blows" and Pearl Franklin's "Young America." The club will sponsor a motion picture benefit next Tuesday for its philanthropic work. The annual sale of articles made by the blind will be held December 2 and 3.

* * *

Mrs. Lane Thompson, director of the Drama League Players, will direct a production of "L. G.'s Wife," by Miss Margaret Turnbull, of New Hope, Pa., next Wednesday evening, in the East Liberty Carnegie Library. The play, which is described in the current issue of the "Drama League Review" as "a strong drama of clashing aspirations," was awarded the first prize last spring in the contest for the state of Pennsylvania; it is now in the hands of a committee appointed to pass upon the national award. A committee consisting of Mrs. T. C. Clifford, Mrs. J. I. Hemmel, Mrs. Charles P. Trimble, Miss Marie Floyd and Mrs. Joseph Kunkel will assist in the publicity for the play.

* * *

Educational Day will be observed by the Woman's Club of Mt. Lebanon at the Washington School Monday with mothers and friends of the school children as guests. Mrs. John McKelvie is chairman for the day. At 3 o'clock there will be a program by the school children in charge of Miss Jeanette Blair. "The Story of Educational Week" will be told and two plays, "The History of Education" and "Story Terrace," will be presented. A double quartet of children will furnish the musical program. At the close of the program there will be a reception for the teachers of the Lincoln and Washington schools.

* * *

In the home of Mrs. E. B. Haase, Woodside road, the Woman's Club of Bryn Mawr Farms met this afternoon to hear Miss Fredericka Hays discuss the work of the Travelers' Aid Society. Mrs. E. I. Staples talked on current events, and Mrs. Richard B. Perry, president of the Allegheny County Federation, was a guest and spoke briefly. Assisting the hostess were Mrs. C. W. Shearer, Mrs. J. P. Gallagher, Mrs. J. A. Gilson and Mrs. James Mulholland. The club will visit the international art exhibit Tuesday.

* * *

The Women's Bible Class of the Seventh United Presbyterian Church will present "The Family Album" in the church parlors tomorrow night. Incidental music will be provided by Miss Ethel Reitenbaugh. Miss Lucinda Kerr, Mrs. David Whysall and Miss Mary Katherine Whysall. Mrs. David W. Hane will direct the production.

* * *

A visit to the international art exhibit will take the place of the monthly meeting of the Bradford Woods Civic Club November 17. The members will meet for cafeteria luncheon.

* * *

The Rev. Dr. R. F. Galbreath will be the speaker tomorrow at the Noonday Business Women's Club. Miss Margaret Spaulding will sing, accompanied by Aneurin Bodycombe.

* * *

Col. J. R. Langley will be the speaker on the Armistice Day program, which the Civic Club of Wilkinsburg will hear tomorrow in the Penn-Lincoln Hotel.

Returning

WILLIAM H. THOMPSON

WILLIAM D. M'JUNKIN

Chicago mayor is accompanied by former Pittsburgher on executive's flood control special returning from demonstration in Washington.

Ex-Pittsburgher Pays Tribute to 'Big Bill'

A former Pittsburgher, a student here "when Pitt was only WUP," but president of one of the largest advertising companies in America, returned last night, although he paused only long enough on his trip back to Chicago to sing the praises of his mayor, William Hale Thompson—"Big Bill."

The ex-Pittsburgher is William D. McJunkin, of the McJunkin Advertising Company, of Chicago, a friend of the Windy City's chief magistrate. He was one of the notables on the first of the nine special trains passing through Pittsburgh from Washington, where Mayor Thompson had staged his gigantic demonstration for Federal flood control.

Mayor Thompson, said Mr. McJunkin, is a much misunderstood man.

"The Mayor," he declared, "sees in this flood control movement the solution of a problem that concerns particularly the entire area between the Alleghenies and the Rockies. His interest in it has the unselfish character of altruism. He has no political axes to grind; there is no ulterior motive; he is dedicated to this great work because of its humane and economic considerations. He has earned the title of 'Father of Federal Flood Control.'

"Particularly is the Mayor misunderstood in his 'America First' campaign. There is nothing about it that is not in accord with the ideals of the American people. It is based fundamentally in Washington's farewell address: 'Friendly relations with all European nations, but entangling alliances with none.' And he himself of Revolutionary stock."

Engines were changed speedily at Marion Junction as each of the Baltimore and Ohio's six special trains pulled in with their delegations from every part of the Mississippi valley. Three specials were sent over the Pennsylvania. Before midnight all nine were reported safely cleared from Pittsburgh.

WINDOW WASHER FALLS, MAY DIE

The housekeeper's custom of sitting on a window sill while washing the glass may prove fatal to Mrs. Emma Jakes, 50, of 606 Romine avenue, McKeesport.

This morning, while leaning out a second floor window to wash the outer surface, she lost her hold and fell to the ground, alighting on her head. Her skull was fractured. At the McKeesport Hospital, her condition was pronounced critical.

STEAMER GOES AGROUND NEAR CANADIAN PORT

VANCOUVER, B. C., Nov. 9.—Carrying five passengers and a large cargo of freight, the Union Steamship Company's Catala was reported aground last night near Port Simpson.

Our STORE Service
Cakes - Pastries
Ice Creams - Ices - Pies
Bread - Candies
Everything ideally made. Prices reasonable. Phone your order. No charge for delivery in city.
Try our table and fountain luncheon service. Appetizing dainties at popular prices.
Store Hours: 8 A.M. to 11:30 P.M.
JOYCE McClements & CATERERS

The Sun-Telegraph Fifteen Cent Pattern

5930

A COMFORTABLE COAT MODEL FOR BOYS.

Cheviot, tweed, serge, wool mixtures and broadcloth are excellent materials for this model.

The pattern is cut in four sizes: 2, 4, 6 and 8 years. A 6-year size will require two yards of 36-inch material.

Pattern mailed to any address on receipt of 15 cents in silver or stamps.

COUPON.

This pattern will be sent on receipt of 15 cents. Make number, name, address, etc., plain. Send to Pattern Department, The Sun-Telegraph, Pittsburgh, Pa.

No. 5930. Size.....

Name .....

Street and No. .....

City ..... State .....

PROGRAM CHANGED BY SEWICKLEY CLUB

A change has been made in the program for the Sewickley Valley Woman's Club. Richard Hale, the baritone who pleased the club with his recital last year, will not be able to come on January 9, the date scheduled. Instead he will appear the night of December 19 under the joint auspices of the Woman's Club and the Edgeworth Club. At the weekly meeting of the Woman's Club in the Edgeworth clubhouse next Monday, Andrey Avinoff, director of Carnegie Museum and Russian man

Milk—Nature's Perfect Food

THE appetizing foods being prepared at the Sun-Tele Cooking School, in Soldiers' Memorial Hall, are an emphatic reminder of the helpfulness of Milk in your household.

Mrs. Thurn, who is conducting the school, selected Rieck-McJunkin Dairy Products for her demonstrations after having made a thorough inspection of the Rieck-McJunkin plant to see for herself the painstaking care and effort taken to insure the Purity and the Quality of the products.

Further than the Quality of the Milk, it recalls the handiness of this Perfect Food—brought right to your door by the most efficient system of food distribution known. Such service is back of every bottle of

RIECK-McJUNKIN Electropure MILK
"There's Health in Every Drop"
Duquesne and Stevenson Streets—Grant 2900 • • • • • • • • 3001 Liberty Avenue—Grant 6490

NEW! SNOWFLAKE NON-CAKING 100% PURE EASTERN CANE SUGAR

At All "Wear-Ever" Dealers NOW in
Western Penn., Eastern Ohio and Northern W. Va.

"Wear-Ever" Aluminum Roaster with new lifting rack

"Wear-Ever" Utensils
are used by Mrs. George O. Thurn
at the
Sun-Telegraph Cooking School

STORE HOURS: 8:30 A. M. to 5:30 P. M.
SATURDAYS: 8:30 A. M. to 9:00 P. M.

The House of 100,000 Gifts

ELGIN
Sturdy, dependable movement in fine nickel case, a comparatively limited number and most difficult to replace. Only $15.00.

ELGIN
Excellent movement in a popular shape, fine green or white gold filled, plain or decorated, $21.00.

HAMILTON
Finest Hamilton movement in a case of solid green or white gold, decorated bezel, radium dial, $85.00.

His Gift

IF HIS gift is to be a smart Strap Watch, we would emphasize the prudence of making an early choice. Now you can make leisurely selection that will safeguard you against the unappropriateness of haphazard last-minute choice.

We have assembled an impressive array of every model of all good American Strap Watches and the better grade imported movements. Over two hundred on display at all times and ample reserve stock but some of the more popular models we may not be able to replace for Christmas selling.

For your convenience we maintain a special department in which your selection will be reserved upon the payment of any small deposit, additional payments if you elect or balance when the merchandise is wanted. We assume full responsibility for their safe-keeping in our fireproof vaults. There is no service charge.

Strap Watches [illegible] filled, in solid gold, and in platinum at every price from $10.00, $15.00 to $360.00

OPEN SATURDAYS UNTIL 9 P. M.

JOHN M. ROBERTS & SON CO.
429-31 WOOD STREET
NEAR DIAMOND STREET
Foremost Authority on Diamonds Since 1832

REMUS DOESN'T LIKE HIM

AND YOU CAN'T BLAME HIM FOR THAT

This Franklin L. Dodge, Jr., above, a retired dry agent, is simply poison to George Remus, one-time Ohio bootleg king, now awaiting trial in Cincinnati for murder of his second wife, Imogene. Dodge, Remus charges, not only sent him to Atlanta Penitentiary for violating national liquor laws, but stole his wife's affections while he was gone. The ex-rum magnate goes on trial for the murder, November 14.

THE DEATH ROLL

John F. Ennis.

John F. Ennis, 63, in his active years one of the most widely known figures in state and county Democratic politics, died Monday, following a year's illness which confined him to his home, 1429 Webster avenue. He was a friend of the late Christopher L. Magee and looked upon by both the Republican and Democratic leaders of his time as possessing political insight of exceptional quality. He frequently forecast election results with almost uncanny accuracy as to how the vote would be distributed.

He served as city gauger during the terms of Mayors Hays, Guthrie and Magee and held a number of other appointive offices. He was a prominent figure in the state and county conventions of his party and participated in the Democratic-Citizens' fight of 1905. He was a member of the Epiphany Catholic Church. He leaves his widow and two sons.

Mrs. J. F. Foley.

Mrs. Helen R. Brown Foley, 61, wife of J. F. Foley, died at 1 o'clock yesterday afternoon in her home, 216 Second street, Aspinwall. She was a member of the First Methodist Episcopal Church of Aspinwall and was active in its affairs. She was also treasurer of the Aspinwall Red Cross from the time of its institution. Mrs. Foley leaves, besides her husband, her mother, Mrs. Elizabeth A. Brown of Aspinwall; two sons, Grant Darby and James Bosworth Foley, at home, and a brother, W. B. Brown of Sligo, Pa.

Mrs. Peter Bronder.

Mrs. Elizabeth Schirra Bronder, 60, died yesterday in her home, Ormsby avenue and Otilia street, Mt. Oliver. She was born in Pittsburgh and was a member of St. Joseph's Catholic Church. She leaves her husband, Peter Bronder; three sons, Charles, Herman J. and Edwin Bronder; five daughters, Mrs. C. Meuhlbauer, Mrs. Elizabeth Morckel and Lena, Lillian and Gertrude Bronder, and five grandchildren.

Phillip Zischkau.

Phillip Zischkau, 71, former councilman and school director of Turtle Creek, died in his home, 501 Hunter street, Turtle Creek, yesterday. He was a member of Free and Accepted Masons, Lodge 381. Mr. Zischkau leaves his widow, Ellen Ament Zischkau; seven sons, Charles, Oscar, George, Joseph, Frank, Phillip, Elmer; three daughters, Mrs. Gertrude Zudor, Mrs. Marie Williams and Miss Anna Zischkau.

BREAK UP SCHOOL PARTY, 13 STUDENTS ARE HELD

NEW CASTLE, Pa., Nov. 9.—Thirteen high school students, many prominent in athletics, waived hearing on charges of aggravated assault and battery preferred by John D. Rung. In breaking up a school party at Lakewood beach the defendants attacked his son, Rung charged.

MAN BURNED BY STEAM IN TIN PLATE PLANT DIES

WASHINGTON, Pa., Nov. 9.—Harry Adams, 32, died in a local hospital Monday from burns suffered when a steam pipe broke in the Washington Tin Plate Company's plant here where he was employed.

Just out!
Read the December
TRUE STORY
16 stories—vivid—*all true!*
It's the diary of 2 million people.

USED EXCLUSIVELY!

In the SUN-TELEGRAPH COOKING SCHOOL they use Henkel's Velvet Cake Flour. See for yourself the fine cakes, fluffy biscuits and flaky pie crust this splendid flour makes!

Henkel's EXTRA FANCY velvet cake & pastry flour

FULL LINE OF FLAGS FOR ARMISTICE DAY—FOR CAR, HOME OR SIDEWALK, DOMESTICS SECTION.

B&B

LAWSON RADIANT HEATER —8 RADIANTS—BRASS FINISH. VERY SPECIAL, $12.50

TELEPHONE: FAIRFAX 2600 NO TRAFFIC PROBLEMS HERE—PLENTY OF PARKING SPACE NEAR STORE STORE HOURS: 9:00 TO 5:30

tomorrow! yearly presentation and sale

ultra fine coats

The luxury of sumptuous furs, lavishly applied; the excellence of such fine coatings as Malina, Samara, Molta, Savona, Alexia, finest of imported Broadcloths and imported Bokhara Broadtail; in the style perfection of the foremost designers are offered you in this superb Boggs & Buhl collection of handsome dress coats.

And the importance of the high type cloth coat to the well rounded wardrobe is a matter the well informed woman is thoroughly aware of. Prices range

$125 to $450

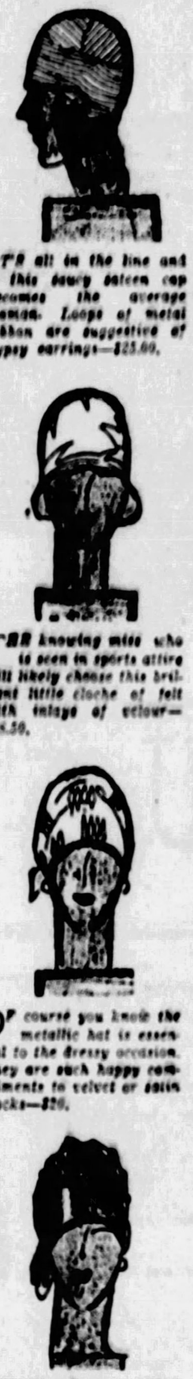

It's all in the line and this fancy saleen cap becomes the average woman. Loops of metal ribbon are suggestive of gypsy earrings—$25.00.

The knowing miss who is seen in sports attire will likely choose this brilliant little cloche of felt with inlays of velour—$15.50.

Of course you know the metallic hat is essential to the dressy occasion. They are such happy compliments to velvet or satin frocks—$20.

CHENILLE dots distinguish this hat—inspired by Reboux—and supplemented by the enthusiasm of all Paris—$22.50.

BYE LO DOLLS

The best beloved doll in the whole wide world—a cunning little, lifelike baby thing that takes the heart of everyone—man, woman and child—offered tomorrow in this annual sale at definite price savings.

$ 2.25 Bye Lo Dolls....	$ 1.65
$ 2.50 Bye Lo Dolls....	$ 1.95
$ 3.00 Bye Lo Dolls....	$ 2.65
$ 3.75 Bye Lo Dolls.. .	$ 2.95
$ 5.00 Bye Lo Dolls.. .	$ 3.95
$ 5.50 Bye Lo Dolls....	$ 4.50
$ 7.50 Bye Lo Dolls.. .	$ 6.50
$10.00 Bye Lo Dolls.. .	$ 8.75
$14.50 Bye Lo Dolls.. .	$12.50

We recommend that you buy the Bye Lo Doll with the type head that suits the age of the little child it is for—Bisque heads for the older child and the more durable composition heads for young children.

—Toyt—Basement.

clever skirts that popularize the ensemble

The skirt ensemble—with either blouse or sweater—has captivated the feminine world. This new selection—the best we have ever shown—is almost endless in variety and style.

NEW PLAID SKIRTS—$4.95 to $10.00

Striking clan and newly created plaids in rich colors—attractive contrasts in flannels, wool crepes and light wool fabrics.

So smart with the plain color velvet blouse or jacket.

PLEATED FLANNEL SKIRTS—$3.95 to $10.00

All the new colors, brighter to the more neutral fall shades—pleated all around or pleated fronts as desired.

At their best with the new blouse in matching shades of crepe or metallics.

NON-CRUSHABLE CREPE SKIRTS—$5.95 to $10.00

Attractive and serviceable wool crepes—non-crushable all around pleats—so much neater and more economical to wear—in lovely tans, blues, greens and fall shades.

SATIN AND VELVET SKIRTS—$5.95 to $18.95

Rich satin, elegant velvets, exquisite transparent velvets—all good solid shades with a preponderance of blacks.

Irresistible with the new metallic blouses.

—Second Floor—

time now to order cards for Christmas

An immense selection is ready. All kinds with every sentiment appropriate to the season—many beautiful exclusive cards to choose from. Choosing now means full stocks to pick from. 3c up to $4.00 each.

Engraved Cards should be ordered as soon as possible to insure early delivery, especially if you are sending some abroad.

—Cards, First Floor—

IN THE NEW BEAUTY SALON

swirl trim, shampoo and swirl finger wave

$2.50

A feature offer in connection with the opening of the remodeled and newly decorated Beauty Salon on the second floor.

LITTLE BO PEEP here in person to entertain the little folks while they have the very newest Bo Peep hair cut and curl—complete 50c, in the new barber shop.

—Second Floor—

Seth Thomas clocks

—now in selection at Boggs & Buhl

Seth Thomas Clocks—clever and novel in design—distinctive in appearance—and "expressing quality in every tick"—an intriguing collection—from the smart little two-tone wood desk clocks at $6.50 to the finest mantel clocks. Many other types of desk clocks, mahogany mantel clocks in tambour and Gothic design with strike and chimes—novel metal and gold finish ship and wall clocks. All moderately priced—$6.50 to $120.00.

—First Floor—

$8.50 black traveling bag

$5.95

Made of Naugahyde fabric—a covering that wears splendidly and is waterproof. 18-inch size black bag. Slight imperfections that do not impair service. Very special—$5.95.

$10.00—20-inch Black Naugahyde Bag. Made same as above only larger size. Slightly imperfect—$7.50.

$1.75 Mardo Canvas Mailing Case. For the school boy or girl. Special $1.00.

Excellent Leather Bags of all kinds. $15.00 to $50.00.

—Luggage, First Floor—

Reducing Sixty-Five

DRESSES

that were $47.50 to $59.50, to one price

$29.50

They are heavy satins, crepes and georgettes—broken lines in most cases—one or two of a kind—but in good styles and materials—in good range of women's sizes. Newer dresses have pre-empted their place and now they are subjected to a price revision that will sell them. Black—Browns—Cocoa—Greens—Blues and Tans are among the colors—a real opportunity at $29.50.

—Second Floor—

NOVEMBER SALE OF LINENS

all linen tea towels

25c each

Over 1000 of these good linen tea towels at a welcome November Sale Price. Excellent quality—soft finish crash—with neat colored borders. Hemmed and looped. Sizes 16½x27 inches. 25c each; $2.85 dozen.

Madeira Hand Embroidered Guest Towels—solid and eyelet work on fine huck with scalloped edge—85c each.

Porto Rican Hand Embroidered Towels—large size—neatly done in colors on fine Belgian linen—38c each.

ALL LINEN SCARFS—50c

An outstanding value. Heavy quality, all linen scarfs in neat plaid effects in colors. Size 17x50 inches. November Sale—50c each.

—Linens, First Floor—

BOGGS & BUHL

A November Feature . . . Important Selling of 1200

Well Known "QUEEN MAKE"

Wool Jersey Sports Frocks

6.95

Frocks That Sell Regularly at 9.75

Opportunities here! New frocks entirely smart for school—for the office—for street—for the house. Queen Make, of course, is far-famed for quality. Many of these are made of Sag-no-mor jersey. One or two-piece styles in variety to suit the most fastidious. Charming two-tone effects in blues or tans. Contrasting shades for collar and cuffs. There are tiny tucks in deep yoke effect. Smocking at shoulders and sleeves. Wide inlays at the hipline. Vestees, novelty belts, unusual buttons. And the coat styles are especially attractive—buttoning down the entire length of the frock. Every frock lays claim to a very definite charm. You will want two or three. Six of the ten styles are sketched.

Beige *Copen Blue* *Red*
Brown *Reseda Green* *Navy—Tan*

Misses', 16, 18—Women's, 36 to 46—Larger Women's, 48 to 52.
Mannequins will wear some of these models in the department.

(Kaufmann's—Sixth Floor)

KAUFMANN'S

FIFTH AVENUE ATLANTIC 1000 PITTSBURGH

LINEN SALE

Features These Four Special Values!

Table Damask—2.25 yd.

Extra fine quality, 70 inches wide, pure linen and full bleached. Attractive floral designs.

Luncheon Sets, 2.25

Seven-piece sets of pure linen crash, extra fine. Cloth 50 by 50 inches, and six napkins. Borders of blue, gold, rose or orchid.

Linen Napkins, 3.75 dozen

These napkins are 21-inch, of pure linen damask, ready to be hemmed. Conventional or floral patterns in good choice.

Linen Toweling, 29c yard

All linen-washed-crash toweling with colored borders — red or blue. 17 inches wide. Splendid for general household use.

(Kaufmann's—Sixth Floor)

Alfred's Tubular Skating Equipment for Men, Women, Children

The shoes made of black full grain boxed calf, lace-to-toe, equipped with Alfred's high quality tubular skates. Nickel finished at 7.95. Aluminum finished at..... **6.95**
C. C. M. Tubular Skating Outfits, 9.95 to $35.

(Kaufmann's—Second Floor)

Boxed Note Paper from Foreign Shores

From Austria a portfolio of 24 white deckle edge folded sheets with cut-out initial to match the dark blue lining of the envelopes. Price, 1.00.
From France, twenty-five deckle edge correspondence cards with envelopes lined in light blue. Beautiful gold initials add to the charm of this box. Price, 1.50.
From Paris, a box of folded note paper with a wide blue initialed margin at the left and large deckle edge envelopes lined with light blue to match. 25 of each. Price, 2.00.

(Kaufmann's—Main Floor)

Lace Makes a Frivolous Alliance With New Satins for Afternoon

French imagination brings back the beautiful, distinctly feminine, in these new Adoria frocks, ***Lace.*** Fragile lace skillfully appliqued on a flying bolero. Lace in tuxedo style. Lace yokes much longer in back than in front. And you should see how utterly charming is ecru lace on the Patou brown! And no less smart are the beige tones—and black. Other softening details help to achieve French chic. The soft bow on right shoulder and left hip. Tiny pleats. Inverted tucks. Women's and misses' sizes,

39.75

(Kaufmann's—Fourth Floor)

Flags for Armistice Day, 3.50 to 9.00

Made of all-wool bunting, with firmly sewed stars and stripes. Good canvas heading and metal grommets.

3 by 5 ft., 3.50 | 5 by 8 ft., 7.00
4 by 6 ft., 4.50 | 6 by 10 ft., 9.00

(Kaufmann's—Sixth Floor)

Special Notion Items

Rubberized household aprons, attractive patterns, 39c.
Clark's O. N. T. thread, 250 yards to each spool, 95c dozen.
Women's adjustable garters, 15c pair
Sannette Sanitary Napkins, 35c box, 3 boxes for 1.00.
Wiss Steel Shears, 7¼ inches, 89c pr.
Elastic Sanitary Belt, 25c.
Ironing Board Pad and Cover, the complete set, 69c.
Dress protectors, made of a good qaulity muslin, 50c.
Sew-on Supporters, flesh, 15c pair.

(Kaufmann's—Main Floor)

All-Wool Blankets 7.50 Pair

Snow has already made an initial appearance—and the thermometer is sliding downward! So it definitely behooves the home-maker to look to the Winter's blankets. These are all-wool, of exceptional quality. Attractive block patterns of rose, blue, green, tan, orchid—with sateen bindings in matching colors. Double-bed size, 66 by 80 inches. You will want several pairs.

Pride of Pittsburgh Blankets 3.79 Pair

A good wool-cotton mixture. Block-plaid patterns, in rose, blue, gold, orchid, green, rey or tan. Bound with sateen in plain colors matching the plaid. Full bed size, 66 by 80 inches.

(Kaufmann's—Sixth Floor)

Boys' Suits and Overcoats Featured at 15.00

Cavalier Jr. Suits—first choice of hundreds of Pittsburgh boys, because they're specially tailored to meet the style and fabric requirements of wide-awake boys. Featuring the newest mixtures and shades of grey, tan and brown, these suits are made in English three-button coat style, with two pairs of golf knickers for each suit. Sizes 7 to 16.

Boys' School Overcoats—of heavy all-wool fabric, wool lined. Deep pockets, smart double-breasted box models. Sizes for boys of 12 to 18 years.

Germania Chinchilla Overcoats—warm, durable fabric, lined with all-wool plaid flannel. Colors: Cinnamon, grey, blue. Sizes 3 to 10 years.

(Boys' Shop—Third Floor)

Arch-Grip Footwear Gives Comfort Without Sacrificing Smartness, 6.75

Footwear that is smart with the age. Footwear that does not, however, sacrifice comfort and ease to this smartness. The newest and most modish leathers...suede, tan Russia calf, dull finish leathers, patent...and satins...conceal a flexible welt that is scientifically designed for comfort. The walking heels...or Cuban height ...are also designed for greater ease. Priced at only 6.75.

We present new styles in Arch-Grip de Luxe footwear at 8.50. In this group you will find the new leathers of the other selection...in straps, oxfords and step-in styles.

(Kaufmann's—Fifth Floor)

Roasters for Thanksgiving —All the Good Kinds

Such famous brands as Wear-Ever, Universal and Mirro aluminum and Vollrath, Polar, Imperial and Savory enameled ware —

Wear-Ever or Universal oblong style Covered Roaster—small size 3.95—medium, 4.95; large, 5.95.

Mirro Aluminum Roaster, oblong—medium size...4.95
Mirro Aluminum Roaster, oblong—large size.....5.45
Mirro Aluminum Roaster, oval—medium size.....2.90
Mirro Aluminum Roaster, oval—large size.....3.75
Imperial Covered Roaster, enameled finish, large size, 1.95

Blue Savory Covered Roaster, oval—enameled finish, small size....2.25
Blue Savory Covered Roaster, oval—enameled finish—large size....3.00
White Savory Covered Roaster, oval—enameled finish, large size....3.75
White Vollrath Covered Roaster, oval—enameled finish, large size....5.25

White Polar Covered Roaster, oval—enameled finish—large size 4.50

(Kaufmann's—Seventh Floor)

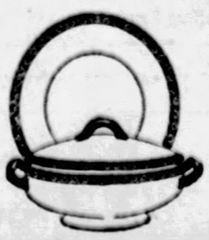

Imported Gold Encrusted Dinner Sets—Special, 119.75

Just one of the values which the Thanksgiving Sale of China brings forward. This 12-person set, shown at bottom right, is thin, translucent, clear white French China, richly encrusted with coin gold, and gold handles. Pattern to be discontinued. Save a full third on this Thanksgiving dinner service!

"Tulip" 12-Person Dinner Set—26.35

A well-known American semi-porcelain body, a favored fancy shape. Service sells regularly for 39.50—to be discontinued. Shown bottom left. The 6-person set of this design, usually 23.50, is priced 15.65.

Double Colored Stemware—25c

"Flamingo"—a delicate rose pink...presented in this smartly-proportioned festoon optic glass—with GREEN foot. Your choice of all the wanted items, including goblets, sherbets, footed tumblers.

From Munich — **Hand-Carved and Painted Ship Model Ash Trays—Only 1.95**

A really amazing portrayal—fully 12 inches high. (Ash tray is wood, lined with glass.)

(Kaufmann's—Seventh Floor)

Hand-Cut Mirrors for the Mantel, Over Console or Buffet

9.75

For this selling there are four types of mirrors offered —including the newest semi-Venetian styles and the new, narrower frame effects—

Plate Glass of Excellent Quality — With well-Designed Frames in Silver or Antique Gold.

These mirrors keep to that simplicity of form and restraint in ornamentation that the home of good taste demands — no superfluous "gingerbread." Strictly hand (wheel) cut.

(Kaufmann's—Ninth Floor)

IT NEVER PAYS

A GRIPPING STORY OF MARGIE-WHO TRIED TO TRICK LOVE

By Gilbert Rogers

Continued from Yesterday.

The Return of Jerry Makes Margie See Life From A Different Angle

WHAT HAS GONE BEFORE

Margie Marsh comes to New York with a thousand dollars and a wonderful education. She decides after three years to marry. She fails to find her ideal, and Dan Shevlin, a shrewd man of the world, offers to introduce her into smart society through a Mrs. Brooke, provided Margie will give him some security. This security consists of a note which he dictates and Margie recklessly signs, to the effect that she loves him and will never regret the six months she has spent with him. Through Mrs. Brooke she buys wonderful clothes. Mrs. Brooke opens her cottage in Newport and Margie meets her brother, Mark Trelaw, a cripple. She scores a success with the rich. Jerry Evesham, a poor young man, greatly attracts her. She goes aboard Tubby Wells' yacht in her bathing suit. He makes violent love to her and she dives off the boat and is rescued by Jerry. She realizes she is in love at last. She tries to break with Shevlin, but he persuades her to meet the very rich Adrian Martin. Mark Trelaw warns her. Jerry calls to see Martin and Margie, there in Jerry's behalf, sees her and suspects the worst. As he is getting on a train to leave Newport Margie rushes after him. Later she leaves the trai nwith Jerry still doubtful. She is very unhappy. Margie discovers how Shevlin makes his money and decides to come to a showdown with him. She pleads in vain for her letter. Shevlin seizes her and kisses her. Mrs. Brooke sees them. She accuses Margie of making love to him. Margie wonders how she can keep Shevlin from showing the letter to Jerry.

NOW GO ON WITH THE STORY

SNOBBERY, affectation, a fiercely jealous desire to get on in the world—that was Jerry's aunt. But Jerry's cousin, Mabel, was delightful.

She seemed so grave and gentle. She was sweet without knowing it—perhaps because she didn't know it. Was she really interested in young Glenn? How could she be, how could a girl like that . . . but Mrs. Farrington seemed to regard them as if they were already engaged.

"And what are you going to do this afternoon?" she inquired, as if no matter what one did, the other must do that, too.

A pause, while the salad plates were removed, a pause—Margie's chance. She gave a little nervous cough.

"Er—Mrs. Farrington, I wonder if you—that is, I wonder if you know where a nephew of yours—Mr. Evesham—"

She broke off, conscious of someone looking at her with an anxious and profound scrutiny. It was Mabel, it was Mable whose dark, sad eyes had fixed themselves upon her face with a look so revealing that Margie knew as if she had been told. Mabel—yes, Mabel was in love with Jerry.

Her own glance wavered and fell, and Mabel looked away. But Margie knew that her own secret had been guessed. Suddenly she realized the disagreeable truth behind this cordial luncheon: this dark-eyed girl in love with her penniless cousin, her mother pushing her into the arms of young Glenn. He might be penniless, too, perhaps, but if his name weren't worth much on a check, it had immense value in a society column.

But Mrs. Farrinkton at least did not read what lay behind Margie's voice. Instead she was merely surprised.

"Why, do you know my nephew? I—he's almost a barbarian, I'm afraid. I often wonder what will become of him. His mother was just like him—impractical. Ran off and married a dreadful singing teacher for—for infatuation. My poor sister—dead, now, poor thing! ...What was it you asked? Something about Jerry?"

"Why, I wondered whether he were...coming back this season, or—or whereabouts in New York—"

Mrs. Farrington's cold eye fixed hers. Under its smiling pretense, it seemed to try to tear away the mask of Margie's reserve.

"Impossible to say," she murmured at last. "Jerry is very erratic. I'm sure I don't know."

Across the refectory table, Mabel's glance lingered, quietly, almost broodingly, as if she knew but did not care to tell.

CHAPTER XXVIII.

MARGIE returned home slowly, no wiser than when she had left. Jerry was gone—and not even his aunt seemed to know where he was, or if he meant to come back. Evidently she despised him for the lack of those social ambitions which made up her own life.

What was she to do, what on earth was she to do? Stay here where Mrs. Brooke loathed the sight of her? And yet if she left—! Still, why couldn't she leave, and write a simple little word to Jerry, telling him where she was, and—and nothing else. She could send the letter to Mrs. Farrington to be held or forwarded.

Yes, she would do that, it was the only thing to do, if Carlotta Brooke persisted in hating her.

Margie sat listlessly in her room. The house had its neat, perfect air, but it was empty as if it were attended by invisible hands. Why couldn't Carlotta be reasonable, why couldn't she see it wasn't Margie's fault. But perhaps you couldn't be reasonable when you were mad about somebody. And yet it seemed so unfair that Carlotta who had once liked her so much now detested her just as greatly.

The thing to do was to have it out, clearly, once and for all. "I'll wait until she comes in. Then I'll ask her—I'll tell her. And if she can't forgive me, I'll write to Jerry, and go away tonight on the boat."

She would go to New York, to her four friends in the apartment. What had happened to them? It would be fun to be with them all again, fun, and yet she remembered uncomfortably her promise of returning laden with wealth. She had wanted to marry a millionaire then. She had been another Margie.

From below stairs she heard sounds, voices. Carlotta must have come in.

"I'll do it now. Get it over with right away!" said Margie.

She gritted her teeth, then opened the door, and went down the Colonial staircase.

Her heart jumped. It was making a loud thumping sound. There was a sort of mist, a golden mist, before her eyes.

It was not Carlotta standing there with the butler, it was Jerry Evesham.

They were alone, just looking at each other. No need now to explain. At this instant explanations were unnecessary, wearisome. For their eyes told each other that they loved. And she was in his arms, and he was stroking her hair, kissing her, kissing her very gently, murmuring things. . . The tones caressed her, and her fears and troubles fell magically away.

It was cool and quiet in the living room. She sat in the corner of the old English settee, not looking at him, but lost in a dream. She was happy. He was filling his pipe, watching her. There was a sense of something infinitely contented as if time had paused breathless.

"Why did you jump off the train like that?" he asked at last. "Oh, I know why! I was enough to make anyone jump off a dozen trains! Anyway, soon as I got to New York, I did what I had to do, and I couldn't wait to get back. I was scared, thinking maybe you'd left. Thought I'd never get here!"

"I was horrid," said Margie, "I—didn't want to tell you then why I saw Adrian Martin. I felt ashamed, and I was angry. I went to see Adrian Martin to try to make him give you a better job."

"What!"

She nodded, smiling. He kissed her again. "Trying to help me—that was pretty sweet of you. I don't need help—but it was sweet of you. Only next time don't let me catch you helping me like that!"

He was growling, and she laughed. "What would you do?"

"I'd—I'd—!" He gave up with a grin. "I don't know what I'd do—but I'd do something."

A sudden tenderness for him filled her. Life was good—it didn't matter what happened, if only he loved her like this. Having that one thing was worth everything else, worth going through anything to keep.

"You didn't ask me if I had any news."

Her eyes were upon him. "Tell me."

"Things are all right, I guess. I've signed on for six months. Six months of hell, it'll be—me down in South America, and you up here. And I'll be scared, thinking of the men you'll be meeting. Sometimes I'll be thinking you're tired of me, and I'll probably get desperate. The nights are lonely, but it's cool and you can think then. I'll be thinking of you—all the time."

She caught her breath with a little gasp. "But Jerry, when—when will you have to go?"

"I should go right away. As soon as I can bring myself to leave you."

"Oh. . . ." She felt suddenly miserable, and the joy went out of her heart.

"What's the matter? Is it that you—that you don't think it's much of a future for a man? But it's the only thing I know. If I can lick that job I can come back, tie up with the main office in New York. It's something I've got to go through. You see, don't you?"

"Oh, yes," she said. "Oh, yes, of course." He would be lonely down there without her? What about her, what about her? Six months? —it would be an eternity.

But there is something the matter. What is it? Tell me. . . ."

"Oh, I . . . I was just thinking I shall miss you." Then she flung her arms around his neck, crying a little, thinking how wonderful it was to care for someone so much that nothing else in the world ever mattered, to care for someone so that you didn't have to conceal things or pretend, but could be honest, show that you cared. . . .

"If only I had some money!" he murmured after a little while. "What a shiftless sort of life I've led! I haven't a thing. Or if only you weren't used to—to everything!"

"But I haven't any money, either. I told you."

"I know, but you've always had things." He gestured around the lovely room, as if to indicate that its luxury and delicacy had always been part of Margie's environment.

She bit her lip. Could she tell him now? Could she tell him that she had lived in a shabby apartment, earning her own living, economizing desperately, and that she had come up to Newport, an imposter, a coldly scheming girl who was prepared to sell herself to the highest bidder in marriage? But she shrank from that. Not now, she couldn't tell him now. Some other time, when—when she was so sure of him that nothing in the world could alter his faith. To tell him now, to tell him that in a month or more she had changed—perhaps he wouldn't be able to believe. Perhaps he would doubt her . . . again.

But half-way at least she could go. "I've not had . . . things," she said. "I've been quite poor."

"But hardships—if you were able to stand hardships. . . ."

She looked at him with shining eyes, she saw what he was nervously attempting to suggest.

"Oh, Jerry, do you think I'd hesitate to go anywhere with you? If we were together, there wouldn't be any hardships."

Then his own voice was unsteady. "Margie, I—you will marry me—go down to South America with me? You think you can stand it? It'll only be for six months. . . ."

Marry him—marry him right now—go away with him!"

"Why you're crying!" he said.

"Because I'm—because I'm happy."

"Then as soon as we can—it'll take me a day or two to fix things up here—we'll go to New York."

The door clicked open, and Carlotta Brooke came into the hallway, stared at Margie with a dull dislike in her eyes, passed on up the stairway, without a word.

Jerry had glanced out of the window. "Why there's Adrian Martin's car now. He must have brought your friend home. Well, he can bring anyone home he likes, so long as he keps his hands off you!"

CHAPTER XXIX.

ADRIAN MARTIN and Carlotta—together! Margie pondered about that when Jerry had gone. Adrian Martin must know that Carlotta was somehow mixed up with the man who had blackmailed him.

But did he? The furtive way Shevlin came and went, his definite desire to keep out of the limelight, might have prevented that. Mrs. Brooke's social position did not extend to Shevlin at least. He prowled on the outskirts of the world of fashion, seeking unsavory things like a jackal.

Coming down to dinner that evening Margie felt that she must break this tension between Carlotta and herself.

"I'm too terribly happy to want anyone in the world to hate me," she sighed. "Everything ought to be perfect."

Mark Trelaw sat watching the two women, as if he know what it was that had caused their deep estrangement.

In the bitter silence of the meal, Margie said at last:

"I—I was planning to go in a day or two. But if—if you don't want me here now, why I—"

For the first time since the quarrel, Carlotta spoke. "Oh, suit yourself," she said with a hard little laugh.

To Be Continued Tomorrow.

Wires Pictures

WILLIAM BRADFORD

An illustrated address on tele-photography, the invention by which pictures are transmitted by wire, was given by Mr. Bradford, Pittsburgh division manager of the Bell Telephone Company, before the Pittsburgh Advertising Club, Tuesday noon in the Chamber of Commerce auditorium, tele-photography is a comparatively recent development in publishing and advertising fields.

2 U. S. FLIERS SLAIN IN NICARAGUA

GIVE LIVES IN HEROIC BATTLE

MANAGUA, Nicaragua, Nov. 9.—(AP.)—A report that Second Lieut. E. A. Thomas and Sergt. Frank Dowdell, American marine aviators, who have been missing for more than a month, ever since they crashed in their plane while on patrol duty, were killed by followers of the former liberal general, Sandino, after a fight at a cave entrance, was received here today from Nicaraguans living in the Ocotal region.

The report is believed here to be authoritative.

The report reveals that the American fliers were killed only after putting up a desperate resistance against thirty or forty guerillas who trapped them in a cave after one of the American fliers had been wounded by a machete in the hands of two men whom they met in the jungle undergrowth after abandoning their plane.

MORSE NAMED BY FISHER

HARRISBURG, Nov. 9. — Gov. Fisher today announced the appointment of Edwin K. Morse, of Pittsburgh, as the engineer member of the Water and Power Resources Board. He will receive a salary of $3,000 a year and fills a position that has been vacant for nearly a year. Mr. Morse is interested in the river front development at Pittsburgh.

The new engineer member of the Water and Power Resources Board resigned as a member of the Sanitary Water Board to take the position. His place on the latter body will be taken by J. O. Handy, also of Pittsburgh.

THREE MORE HUNTERS SHOT IN WESTMORELAND

GREENSBURG, Pa., Nov. 9.—Three more hunters were hurt in accidental shootings in Westmoreland county. J. E. Hawkey, 45, and son, Wilbur, 18, were returning to their home in Radebaugh when a charge of shot caught them in the face and neck. Robert Hood, 14, of Brinkerton, suffered a gunshot wound in the right ankle when a companion's gun was discharged accidentally.

SECOND NEWS SECTION THE SUN-TELEGRAPH SPORTS FEATURES

WEDNESDAY, NOVEMBER 9, 1927

WOMEN FIGHT FOR PLACE ON ELECTION BOARD

MRS. ANNA GARRITY

MRS. MARY GOEDERT

MISS MARY WINDJAGER

Denied a place on the election board of the Seventeenth district of the Sixteenth Ward, Mrs. Anna Garrity of 2829 Patterson avenue, South Side, took her plaint to the county commissioners yesterday. They advised her to go back and sit with the board. Later she appealed to court and a neighbor, Mrs. Mary Goedert, made affidavit to Mrs. Garrity's right to the post of minority inspector. While the battle was on, voting in the precinct went along with Miss Windjager occupying the disputed seat.

"Baby Bootleggers" Declared Menace

By ALMA SIOUX SCARBERRY.

"Baby bootleggers," or those who traffic in babies, placing them in homes for adoption when they are a few hours old and under no supervision, were flayed at the Child Welfare Conference at the Fot Pitt Hotel this forenoon.

Miss Mary S. Labaree, director of the Bureau of Children, State Department of Welfare, in an intelligent talk brought this serious matter before her listeners:

"Licensed baby homes are one of the greatest problems of the state. We have to depend upon the local probation officers, physicians and ministers sometimes for our data, and when we issue a license and later pay a visit we are horrified with their bad judgment."

There are 96 licensed baby homes in the state, of which about one-half are independent and not under real supervision, and 13,39 children in boarding homes.

The grave tendency to overexpose a child that is in a placement home was emphasized by J. Prentice Murphy, executive secretary of the Children's Home, Philadelphia, in his talk, "Problems of Foster Placement as Viewed by the Private Agency." He says:

"Sometimes in the methods used we might as well set the child on the curb and announce that it is not a child that lives with it's parents. For instance, there is an organization that sends a letter quarterly to the ministers, teachers and others interested in the child requesting information as to its conduct and work."

Miss Grace L. Stoakes, chief probation officer of the Allegheny County Juvenile Court believes that it is not only necessary for the physical welfare of the child to be looked into, but that its spiritual training is just as important.

There are 1,300 Juvenile Court children in foster homes at present and 430 foster homes, Miss Stoakes declares.

ALYNE VS. EILEEN

CAN'T TELL HER APART

London's society knows Alyne Pacaud, daughter of Canada's assistant high commissioner there, as a beauty, a sportswoman and a leader of the 400 or whatever the bally Britons call it over there. Down on the Strand, the theater folk known Eileen Alden as a beauty, a good sport and a fine actress. Perhaps the similarity comes from the fact that Eileen and Alyne are one and the same, the Alden being adopted for its stage euphony.

SEEING WHAT NEVER GOES WITH US

ENGLISH MAGISTRATE ON MORALS COURT BENCH

Magistrate W. E. Hincks, (center), visited Morals Court Magistrate A. D. Brandon, and found out about some of the things that aren't legally quite cricket in these United States. The Briton is a citizen of Leicester, which has a few mills of its own, so he felt quite at home here. With him on the bench are Magistrate Brandon and Magistrate Brandon's secretary, Mrs. Nellie Lorriman. The case? — Oh, just one of those things.

POISON DRINKER NEAR DEATH

An empty iodine bottle beside him, William J. Thompson, 39, was found unconscious in his room at 301 Penn avenue by the landlord, Michael Clark. At the Allegheny General Hospital Thompson's condition was announced as serious.

DEFEAT WOMAN IN OAKDALE

Women of Oakdale made a futile effort yesterday to elect Mrs. Nora Greenfield to the borough school board by use of stickers. She was defeated for the nomination at the primaries by one vote. Yesterday's balloting gave her 145 votes, George W. Hoffman, Jr., with 241 votes, and Joseph K. Robb, with 186, incumbents, were re-elected.

S. J. Campbell was elected tax collector over Richard F. Lescallette by a vote of 221 to 109.

EAST END WOMAN SUES FOR DIVORCE

Averring that her husband was too lazy to get up to go to work in the morning and that he beat her shortly after the birth of her second baby in 1924, Mrs. Charlotte B. Meyers of Jamison street, East End, filed a libel in divorce this morning against her husband, Ralph E. Meyers.

BABCOCK MAKES NEW PLEDGES

Expressing sorrow for James Houlahen's downfall at the polls yesterday, County Commissioner E. V. Babcock in a statement issued this morning, pledges himself to the interests of the citizens of Allegheny county and extends thanks to those who helped him in office. The statement follows:

"I am very grateful for the support received at the polls yesterday. I am pleased that all the candidates on the Republican ticket were elected and that there was such a large Republican vote cast in view of the inclement weather. I am sorry for Mr. Houlahen. I believe he has made a good public official. I have no resentment for those who did not support him and shall apply myself harder than ever to earn the respect of all the citizens of the county."

LIFE'S LITTLE JOKES—NUMBER 701,934—

By Rube Goldberg

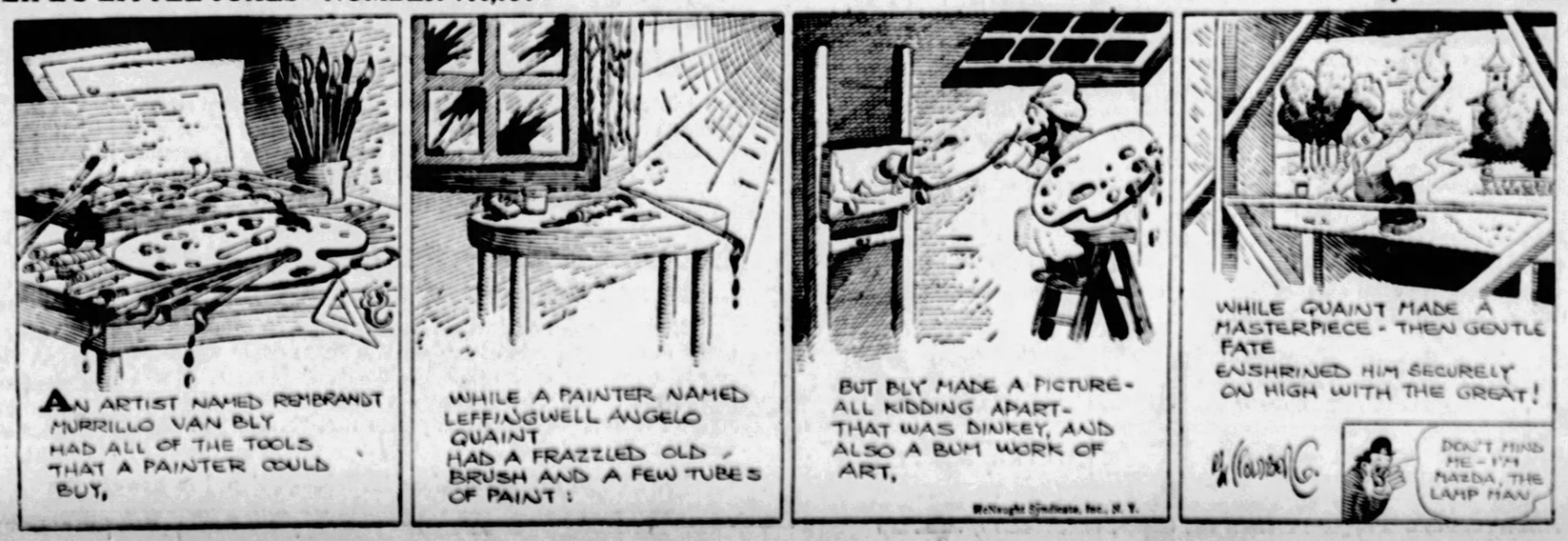
AN ARTIST NAMED REMBRANDT MURRILLO VAN BLY HAD ALL OF THE TOOLS THAT A PAINTER COULD BUY,
WHILE A PAINTER NAMED LEFFINGWELL ANGELO QUAINT HAD A FRAZZLED OLD BRUSH AND A FEW TUBES OF PAINT:
BUT BLY MADE A PICTURE- ALL RIDDING APART- THAT WAS DINKEY, AND ALSO A BUM WORK OF ART,
WHILE QUAINT MADE A MASTERPIECE - THEN GENTLE FATE ENSHRINED HIM SECURELY ON HIGH WITH THE GREAT!
DON'T MIND ME - I'M MAZDA, THE LAMP MAN
McNaught Syndicate, Inc., N. Y.

RELIEF AGENCIES RUSH -:- AID TO STRICKEN -:- IN FLOOD AREA

ARMY FEEDS REFUGEES IN STRICKEN NEW ENGLAND

RED CROSS PROVIDES FOOD FOR THE HUNGRY

PLANE BEARS TYPHOID SERUM TO FLOOD ZONE

M'KEESPORT PASSES BOND ISSUE FOR SCHOOLS

$1,500,000 School Bond Issue Is Approved

Twelve communities in Allegheny county voted yesterday on bond issues for schools, street, park and sewer improvements. Results obtainable today follow:

McKeesport—$1,500,000 for new grade school in Sumac street, new industrial building in rear of present high school, repairs and improvements to existing buildings and new grade school in Federal plan: Yes, 3,635; no, 2,455. $182,000 for parks: Yes, 3,353; no, 3,606. $126,000 for water main extensions: Yes, 2,675; no, 3,267.

Bellevue—Voters approved a $100,000 issue for street improvements, the vote being 484 for and 286 against.

Pitcairn—By a three to one vote a $100,000 bond issue was approved for six new classrooms and an auditorium for the high school.

Glassport—A majority of 13 votes was recorded, according to unofficial returns, for a $200,000 bond issue for a new high school.

Coraopolis—A bond issue of $110,000 for an addition to the McKinley grade school was approved by a vote of more than 4 to 1. Seven out of eight precincts gave 540 for to 128 against.

Mt. Oliver—By a vote of 1,155 to 304 citizens authorized Council to spend $40,000 for playgrounds, the site to be selected later.

Ingram—A bond issue of $100,000 for permanent street and sewer improvements was approved by a majority of 64 votes, on the face of unofficial returns.

Mifflin township—Three bond items totaling $250,000 for a new school in the Lincoln place district and additions to the Homeville and Homestead Park schools were approved by a vote of 2,500 to 1,313 against.

ARMISTICE DAY GUESTS DUE TO ARRIVE

Brig. Gen. E. C. Shannon, one of the out-of-town guests who will march as an honorary marshal during the Armistice Day parade here Friday, will arrive in Pittsburgh tomorrow afternoon and will be met at the Pennsylvania Railroad Station by a delegation of the One Hundred and Eleventh Infantry. Mrs. Woodrow Wilson who is to arrive in town Friday morning will be met by an American Legion committee.

Maj. Gen. William G. Price, Jr., another out-of-town guest, will arrive Thursday night and will be welcomed by members of the One Hundredth and Seventh Field Artillery. Frank T. Strayer, commander of the Veterans of Foreign Wars will arrive in Pittsburgh Thursday night in time to attend the banquet of the veterans in the Fort Pitt Hotel.

Joseph M. Stack, chief marshal of the parade, yesterday announced the names of 52 persons who will serve as aides on his staff. It also was announced that Capt. J. L. Fisher of the One Hundred and Seventh Field Artillery has been appointed adjutant of the Third division made up of veterans of the One Hundred and Seventh, the Aero Club of Pittsburgh, Eightieth Division Veterans, the One Hundred and Eleventh Infantry, the Duquesne Grays, the One Hundred and Third Field Signal Battalion, Marine Corps League, Pittsburgh Railways War Veterans, Italian Legion, Polish Legion and British and Canadian War Veterans.

CHILDREN SAVED FROM WAYNESBURG FARM FIRE

WAYNESBURG, Pa., Nov. 9.—The home of Lewis Raddigan on the Herman White farm south of Waynesburg was destroyed by fire of undetermined origin Monday. The loss was placed at $5,000. Two small children, alone in the house at the time, were rescued by a brother, John Raddigan.

Legless Aviator May Try Ocean Hop

WHEELING, W. Va., Nov. 9.—(AP.)—Wheeling, the city that sent Ruth Elder forth in an attempt to conquer the Atlantic ocean by air, now has another aspirant for trans-oceanic honors—an aviator with no legs and but one arm.

The crippled birdman is Morris R. Daugherty, 35, of New Martinsville, near here. He has been flying for a year and is known as a fearless and competent pilot.

Now he is ready to attempt an ocean flight and to convince Wheeling friends of his earnestness, he is willing to contribute a fourth of the cost of a plane and the expenses of a trans-Atlantic trip. A movement has been started by Judge Alan Robinson to secure the necessary support and Judge Robinson has been quoted as saying he believes Daugherty will secure it, as did Miss Elder, among the city's capitalists.

Daugherty, who is county assessor of Wetzel county, suffered the amputation of his limbs in a railroad accident a number of years ago. He flies in a plane fitted with specially constructed controls.

HUNTER EXCEEDS LIMIT, SUBJECT TO $900 FINE

PUNXSUTAWNEY, Pa., Nov. 9.—C. Gordon, of Wilmington, Del., arrested charged with illegal hunting, had in his possession 29 pheasants over the legal limit, officers said. His fine, if imposed, will exceed $900.

5¢ Diff'rent . . Southern honeycombed molasses and peanut butter, chocolate covered. At all candy places.

Visit the Home Economics Cooking School

at Memorial Hall

and see this simple lesson demonstrated

during the

Week of November 7

HARD WATER + = PLUS MEL'O MAKES SOFT WATER

THIS is soft water. Grandpa caught it in a rain barrel. Grandma washed the clothes in it. My! How white the clothes were in the 80's! How easy they were to wash! And how smooth and white her hands were!

This is hard water. City water. It comes out of a faucet. It takes a lot of soap to make a good lather. Even then it leaves a ring around the bathtub, the dishpan, the washbowl. The clothes look grayish white. Mother would like to use soft water for washing clothes, dishes, faces, hands, the children. But there isn't any soft water—rain water—any more. This is 1927.

Mother knows the virtues of soft water. She tries to get it by using ammonia, borax and sal soda. These partially soften water. They are all good in their way. But it takes heaps and the water isn't really soft.

This is a package of Melo. It softens water. Now, mother can put a teaspoonful of Melo in the dishpan, two tablespoonfuls in the washtubs, two tablespoonfuls in the bathtub, and she has soft water—like rain water. Dirty, scummy rings don't form in the bathtub or washbowl. No greasy feel to the dish water. The clothes are snowy white. Her hands are smooth and white and soft.

Melo saves ⅓ to ½ the amount of soap. Saves time in washing dishes, clothes, floors, everything. Keep a package of Melo in the kitchen, laundry and bathroom. Get it at your grocer's.

The water in Pittsburgh is 5 times as hard as it should be. Two tablespoonfuls of Melo will soften a bathtub full of water. Two tablespoonfuls in the washtubs. One teaspoonful in the dishpan.

MEL'O A REAL WATER SOFTENER 10 cents

Melo is made by The Hygienic Products Co., Canton, Ohio, *Makers of Sani-Flush*

Radio Store Fourth Floor

THE ROSENBAUM CO.

"THE STORE AHEAD" | SIXTH, LIBERTY AND PENN | PHONE ATLANTIC 4500

Open From 9 A. M. to 5:30 P. M.

WEDNESDAY & THURSDAY

TWO-DAY SALE!

LIMITED QUANTITY

Marvelous RCA RADIOLAS

Which Operate From Your House Electric Current

SOLID MAHOGANY SPINET MODEL CABINET!

Hear This Set!

Just as you must see this graceful, solid mahogany spinet cabinet to appreciate its beauty, so must you listen to this set—words cannot describe the sweetness and clarity of its tone!

Operates on A. C. Current

House Current Operation

It is a great advance in radio. Simple as turning on your electric light. A flick of the finger and the current is there, ready to give you untold pleasure.

"Important—No sets or accessories sold separately except at list prices. This Radiola 20 lists at $165 including Radiotrons."

COMPLETE Nothing Else to Buy!

$144

$15 DOWN DELIVERS This Marvelous Radiola to Your Home. Then Pay Balance in Long Deferred Payments.

THINK WHAT YOU GET FOR $144

—1 Radiola 20 in solid mahogany spinet cabinet
—1 Radio Foundation Cone Speaker
—Westinghouse-Balkite "A and B" Socket Power
—Tubes made by Radio Corporation of America, including 1 power tube
—1 22½ Volt "C" Battery
—1 Complete Aerial Equipment

Everybody Wants Socket Power. Simple as turning on your electric light. No more bother or expense of renewing batteries. Socket power brings radio up to date.

THE RADIO HALL MARK OF SUPERIORITY IS "RADIOLA"

Radiola Is to Radio What "Wright" Is to Aviation

Since the beginning of Radio—Radio Corporation inventors and scientists have been foremost in bringing to radio a Perfection of Selectivity—Distance Getting—Easy Operation and Tone Quality unrivalled by others. The Radiola 20 was designed and manufactured by World Leaders—

Radio Corporation of America, Westinghouse and General Electric

The Solid Mahogany Spinet Cabinet Most Graceful

Of all the radio cabinets to be seen today, this Radio Corporation of America built cabinet is without doubt the most exquisite example of the skilled cabinetmaker's craft. It will add to the beauty of any room—it takes its place with any style of furniture—it fits easily into that "corner you have wanted to fill up."

Read a Few of the Features of This Marvel Radiola

1. Uni-control tuning—you mark the stations on the dial itself!
—Special amplification control or long distance reception.
—Vernier controls for extreme distance reception.
—Single filament control for all tubes.
—Independent volume control.
2. TWENTY TIMES AS SELECTIVE AS THE ORDINARY ANTENNA SET! This is the claim made for it by the Radio Corporation of America.
3. TONE!—Indescribably beautiful quality of reproduction over the entire musical scale.

A Word About the Radio Foundation Cone Speaker—We chose the Radio Foundation Cone Speaker as being a fit companion in quality and appearance for the Radiola 20. It gives mellow and true reproduction whether the set is playing loud or soft.

You Can Buy this Marvelous Radiola—equipped to operate from House Current—for $144—at Rosenbaum's only.

Die Stamped Monogram Stationery — Special, $1.50

Complete with one quire of paper, tissue-lined envelopes; your monogram (2 letters) hand stamped in contrasting colors. White and colored papers in the lot. The die remains our property.

—Stationery, Balcony.

THE ROSENBAUM CO.

"THE STORE AHEAD" | SIXTH, LIBERTY AND PENN | PHONE ATLANTIC 4500

Wm. Rogers & Son Silverplate Club—A Convenient Feature

Buy Silver Sets for Thanksgiving or Christmas—pay $1.00, $3.00 or $5.00 down and balance monthly.

—Silverware, Street Floor.

"The Store Ahead"—Filled With Merchandise of Merit—Eager to Serve You!

Our Semi-Annual Sale of Little Tots' New Coats

Winter Styles Trimmed With Furs—Sizes 1 to 6 Years

$10—$13—$16

Special groups of delightful little coats—for the tot from 1 to 3 there are cute babyfied styles, plain, smocked, fur-trimmed—made of French flannel, broadcloth or chinchilla. For tots up to 6 years there are excellent coats in suedes, chinchillas and all-wool mixtures.

Baby Brother Coats $8.00 and $10.00

Chinchilla, interlined for extra warmth. In navy, copen and tan. 1 to 4 years.

Tams to Match, $1.95

Little Girls' Hats to Match Coats

Made of chinchilla in matching colors. Priced $1.95, $2.95 and $3.95.

—Tots' Apparel, on Seventh Floor.

Two Extraordinary Groups

Fine Fur Coats

Prices that are possible only because of our great volume. **Style, quality** and **workmanship** are strictly up to The Rosenbaum Company high standard.—On 5th Floor.

at $185

Natural Muskrat Coats	$185.00
Bronze Caracul Coats	$185.00
American Broadtail Coats	$185.00
Leopard Cat Coats	$185.00
Tan Pony Coats	$185.00
Scotch Mole Coats	$185.00
Black Caracul Coats	$185.00
Tropical Seal Coats	$185.00

at $385

Jap Mink Coats	$385.00
Hudson Bay Beaver Coats	$385.00
Persian Lamb Coats	$385.00
Platinum Caracul Coats	$385.00
African Leopard Coats	$385.00
Natural Otter Coats	$385.00
Grey Squirrel Coats	$385.00
Hudson Seal Coats (Dyed Muskrat)	$385.00

Convenient Terms of Payment May Be Arranged, if Desired

Misses' sizes, 14 to 20; women's sizes, 36 to 44; extra sizes, 46 to 54

Women's, Misses' New Neckwear

Twelve Groups in a One-Price Selling Event—An Early Opportunity for Christmas Buying

Lace and Net Vestees
Lace and Net Van Dyke Collars
Bertha Collars
Washable Silk Vestees
Imported Collars
Collar and Cuff Sets

$1.00 —for your choice

Georgette and Crepe de Chine Scarfs
Kiddies' Scarfs
Van Dyke Collars
Plastrons or Panels
Lace Collar & Cuff Sets
Rio Rita Collars

—Women's Neckwear, on Street Floor.

For Warmth and Wear . . .
For Style and Value . . .

FASHION PARK 'PAR-KERRY' OVERCOATS

$50.00

Fashion Park Clothing Is Sold in Pittsburgh Exclusively at "The Store Ahead"

Famous "Par-Kerry" Overcoats are tailored at Fashion Park—assurance of their fashion-correctness. The woolens are produced by leading mills of the world—the patterns and colorings are unusually distinctive.

The styles include both single and double-breasted models. The purchase of a "Par-Kerry" Overcoat provides true economy—correct style and lasting satisfaction. Priced $50, $55 and more.

FASHION FORECAST

The navy blue overcoat is more widely favored than ever before. They are to be had in a number of smart models—and the fabrics include herringbone, diagonal, chinchilla and smooth-finish weaves. In short, blue overcoats are fashionably correct.

Mr. Stylewise

—Men's Clothing, Fourth Floor

New Cretonnes and Crashes

SALE!

29c Yd.

Regularly 45c to 69c

Handsome new designs and color combinations—ideal for draperies, slip-covers, lamp shades and other decorating purposes. Stripes, foliage and bird effects and conventional designs. A firm, closely woven quality that is rarely found at this low price!

—On Ninth Floor.

Spectacle Frames

We have been fortunate in securing a quantity of Zylo spectacle frames selling regularly at $4.00 to $6.00. For a limited time we offer them at..... **$2.50**

Lenses and examination for small additional cost.

F. J. Finley, Optometrist.
—Liberty Avenue Balcony.

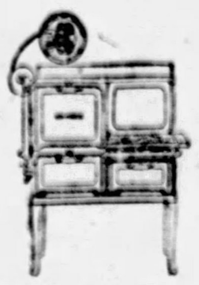

This $87.50 Range Specially Priced.... $79.50

It is a New Process Gas Range in white porcelain enamel finish. Rust-proof oven lining. Equipped with Red Wheel Lorain Oven Regulator, one giant burner, 3 medium burners, automatic lighter and utility drawer. Size 16½x18½x12 in.—large enough to roast the largest Thanksgiving turkey!

—Gas Ranges, on Eighth Floor

Thursday—On the Third Floor

Women's & Misses' All-Wool Jersey Dresses—Reduced

Three Groups—All This Season's Styles—Prices Reduced for Clearance

$5.95 All-Wool Dresses Reduced to..... **$3.95**

$7.95 All-Wool Dresses Reduced to..... **$5.95**

$9.75 All-Wool Dresses Reduced to..... **$7.95**

High type Daytime Dresses in all-wool Jersey and Novelty Suitings. In the lot as a whole will be found dresses with slenderizing lines, side pleats, one and two-piece effects, hand embroidery, square neck models, tailored models, some with collars. The new Fall and Winter shades are to be found in this group.

Women's and Misses' Sizes 16 to 46

—Jersey Dresses, on Third Floor.

Hair Ribbons—A Paris Fashion Yd. 39c—Bow Clasps 15c

Little French children are wearing gay colored hair ribbons to school. And American youngsters are beginning to follow their example. So our expert bow-makers tell us.

4½-in. Moire, 4½ to 5-in. Brocades, Dresden and Moire, Yd., 39c. All bows tied free of charge.

—Ribbons, on Street Floor.

Three-Day Selling!—Thursday, Friday and Saturday—on Second Floor!

2500 Yds. All-Wool DRESS FABRICS

$2.25 yard *($3.50 to $5.00 Grades)*

All new merchandise, just received. Light and medium weight, suitable for dresses, skirts, blouses, coats, etc. All perfect. Thoroughly sponged and shrunken.

The Materials Include *Poiret Twills, Flannels, Melange, French Serge, Silk-and-Wool Mixtures, Plaids, Georgette Crepe, Satin Francaise, Fancy Cheviots, Hairline Suitings, Wool Taffeta, Neat Two-Toned Shadow Checks, Invisible and Pencil Stripes and Plain Effects.*

Choice of *Twenty-three colors: Copen, King Blue, Palmetto, Fawn, Sand, Autumn Tan, Scarlet, Wine, Rust, Leather, Java, Rosewood, Cobra, Flemish, Peacock, Coral, Lanvin, Chanel Mushroom, Vagabond, Claret, plenty of Navy and Black. Not all colors in any one line.*

$6.50 54-in. Bolivia Coating

New lustrous finish, extra fine quality Bolivia coating for Fall and Winter. Medium weight; very serviceable. Wine, Lipstick, Cocoa, Palmetto, Green, Grey Dawn, Rust, Navy, Black. **$2.69 Yd.**

Mail orders filled, but no samples will be cut. State first and second choice.

New Footwear Fashions Attractively Priced

Complete Assortments of the Newest Modes—Correct Styles to Accompany Every Type of Costume—Expert Fitting Service—Make Our Shoe Department a Pleasant and Profitable Place to Shop In!

Black Suede Step-in Pump with smart gunmetal buckle and Cuban heel. Same model in patent leather..... **$12**

D'Orsay Step-in Pump—Very graceful and slender in line. Full round toe and high spike heel. In patent leather and black satin..... **$10**

Patent Leather Oxford—with cutout openwork at instep; light welt sole and Cuban heel. Same model in black kid. **$10**

"Cantilever" Shoes—Sold Here—Fitted by Orthopedic Experts

The Rosenbaum Co. is the only Pittsburgh department store selling famous "Cantilever" Footwear for woman and men. Complete assortments of styles, leathers and sizes sold in our specialized Orthopedic Shoe Section.

—The Rosenbaum Shoe Store, on Third Floor.

Women's Full Fashioned Hosiery

$1.29

Service weight, silk to the 4-inch garter welt, lisle thread heels and toes to give added service, new step-toe. All the wanted Fall shades to match or harmonize with your shoes or gown.

GOTHAM Gold Stripe

Gotham Gold Stripe Silk Hose

$1.75 to $2.75

Full fashioned for perfect fit. Of lustrous clear silk, exquisite in texture. The famous Gold Stripe protects against garter runs. Sheer, Service Sheer and Service Weights.

—Hosiery, on Street Floor.

THURSDAY IN THE CERTIFIED BARGAIN BASEMENT

Sale 2500 Pairs Women's and Misses' SILK HOSIERY

29c Pair

Pure Silk Chiffons from top to toe.
Pure Silk Chiffons with lisle top.
Silk and Rayon from top to toe.
Silk and Rayon with lisle top.

SLIGHTLY IMPERFECT

Grain, Sunburn, Gunmetal, Opal Grey, Nude, Silver, Champagne, Blue Fox, Alesan, Shadow. Sizes 8½ to 10.

Children's Flannelette Gowns 59c

Sleepers and pajamas with dainty stripes. Well made; in sizes 2 to 12.

Girls' Pajamas 79c

Charming one-piece flannelette Billie Burke pajamas in plain colors and stripes. Sizes 12 to 16.

Women's Flannelette Striped Gowns 69c

Nicely made gowns of warm flannelette with embroidered yokes and long sleeves.

Children's Fleeced Union Suits 89c

Fleeced union suits for kiddies, pany waist style. Dutch neck and ankle length. Sizes 4 to 12.

COATS

Women's Misses' Stouts'

$25.00

Fine Suedes
Rich Broadcloths
Soft Bolivias
Sports Materials

Astounding Values

You will be proud to own one of these generously Fur Trimmed Coats. Many popular colors and materials in dress and sport styles make these coats outstanding values.

A Dress Price Sensation

A Value Such as This Is Seldom Offered!

2 for $15

Up to $16.50 Values!

Crepe Satin Dresses
Georgette Dresses
Metallic Dresses
Velvet Dresses
Chiffon Velvet Dresses
Flat Crepe Dresses
Combination Dresses

Colors — Browns, Greens, Tans, Blues, Beige, Many Red Shades — and Black.

Junior Sizes 13 to 17	Women's Sizes 36 to 42
Misses' Sizes 16 to 20	Stout Sizes 44 to 50

Boys' (3 to 8 Yrs.) Overcoats

Handsome brand new coats for the little lad from 3 to 8 years old. Coats are all wool lined. Coats come in all the newest shades. Very special. **$4.95**

BOYS' JUVENILE SUITS

All-wool jersey, cassimeres, corduroys, etc. suits. Many styles to choose from. Sizes 3 to 8 years. **$1.98**

Boys' Union Suits

59c 79c $1.00 and $1.49

Light ribbed, heavy ribbed, heavy fleeced, part wool in all colors and all sizes from 2 years to 16. A union suit for every boy.

Wool Sweaters

$2.95

Reg. Up to $5.95 Grades

A lucky purchase of men's sample sweaters, Shakers, coat sweaters, pullovers, worsted sport coats, etc. Also heavy flannel lumberjacks. All sizes from 32 to 46.

'Phones Here and in Canada

THERE are now 1,009,203 telephones in Canada, or about one to every nine persons. The average for the United States is one 'phone for every 7.3 people.

Fiction Page

Practical Origin of Boot-heels

BOOT-HEELS are of Persian origin, and were originally attached to sandals in order that the wearers might keep their feet above the burning sands.

LOVE'S EMBERS by Adele Garrison

Absorbing Sequel to "Revelations of a Wife"

Madge Prepares for Her Interview With Philip Veritzen

I COULD not help overhearing the red-bearded man's colloquy with the station agent. Indeed I took particular pains to miss no word of it for I had an intuitive conviction that it behooved me to learn as much as I could concerning the activities of my mysterious and unpleasant new neighbor.

"You coom back New York?" he asked.

"What's that?" the agent answered, astonished.

"Deese train, she go New York, she coom back?"

"Of course."

Jim's arm reached across the the other's and he spoke authoritatively.

"You can fool with him later, Ed," he said with the easy camraderie of the countryside. "Just get Miss Graham's ticket to Penn station, will you please, and a chair."

The agent efficiently stamped a ticket and handed it through the window just as Jim passed over the bill I handed him with a nod of appreciation for his thoughtfulness.

"You can get your chair on the train," the agent said. "There's no crowd this morning. Now," to the red-bearded man, "make it snappy. The train will be here in a minute."

"One teecket New York, one teecket back," the man explained laboriously.

"Oh, return trip," the agent interpreted. "Here you are." He named the price and passed over the tickets as the man fished out a roll of bills from his pocket, and I mentally commented that he apparently was well supplied with money.

"Deesa train," he began again when he had bestowed his tickets and change in his pockets. "Ven she coom back? How long she stay?"—but the agent had darted to the door of his compartment at the sound of the train whistle, and I followed Jim and my suitcase down the platform to the chair car, noticing that the red-bearded man was already boarding the coach nearest to the Pullman.

I settled my belongings, tipped the porter and asked him to show my ticket to the conductor and to call me within a half hour of New York. Then I turned my chair so that I was screened from the other occupants of the car, only two in number, and nestling down in the roomy depths of the chair prepared for the nap upon which I counted to make up for my well-nigh sleepless night.

It was but a minute or two before I was sound asleep, not to awaken until the porter's hand touched my shoulder and his voice told me that it was the time I had named. He carried my suitcase to the dressing room, and as I was the only woman passenger I was undisturbed during the half hour remaining of my journey.

I took out the gown and coat I so carefully had packed and hung them up on the hangers I had brought with me, thankful to see that they practically were unwrinkled. Then I drew out the pumps and filmy stockings which matched the gown and put them on in place of the more serviceable ones which I was wearing. I removed the train dust from my hands with soap and water, but used cold cream for my face, following it with the ice rub, which is my specific for freshness—my liberal tip had induced the porter to get me a piece from some mysterious supply of his own. A touch of vanishing cream, a dusting of rice, powder and I noted with satisfaction that I looked as if I had just emerged from a "facial." Then I remotted my hair, and put into my bag my toilet articles and the clothing I had taken off, and locked the bag. Last of all, I slipped over my head the gown which I had been at such pains to smuggle with me, and as I fastened it and pulled my hat into place I was conscious that I never had looked better, and that I did not believe even Philip Veritzen's fastidious taste could find any fault with the freshness or quality of my costume.

With my coat over my arm, I went back to my chair, uneasily conscious of the open stares of the two masculine passengers, and sent the porter for my suitcase. When he had helped me into my coat, for we were just entering the long tunnel under the East River, my thoughts strayed from my sartorial affairs to conjectures concerning the red-bearded man in the coach behind. That he had been doing some conjecturing of his own, however, I found out when, as I was following a station porter down the platform from the train, the red-bearded man shuffled up and fell into step beside me.

"You pleez tell me vun deesa train go back?" he asked.

(Copyright, 1927, Newspaper Feature Service, Inc.)

Ritzy Rosey

IN CASE a generous friend or relative invites Ritzy Rosey to one of the Southern watering resorts, she is prepared with a new bathing suit. It is bright red with small white stamped envelopes scattered over its surface. Such a suit should at least do its bit in reminding its wearer to write to the less lucky folks at home.

TOMORROW'S HOROSCOPE

Thursday, November 10

I tell thee Love is a second sun, causing a string of virtues where he shines.—LOVER MANY.

UNDER the gracious rule of Venus, in trine aspect with Luna, this day will find affairs of heart and home, social, romantic and artistic, engaging the attention, possibly to the exclusion of more sordid interests. These, however, may be lively to a degree although beset by certain menaces.

There is a monition against trickery or underhand attack. Also, there may be obstacles and delays as well as an abrupt change.

Those whose birthday it is may find themselves wrapped up in personal affairs of a romantic nature. Business has hazards and a sinister undermining which may react in obstructions and delays. Change is imminent. Sign all writings with precaution.

A child born on this day should be clever, versatile and artistic, with a gracious and lovable nature. It should have its stamina developed, as it may have an uphill journey in life.

Notable Nativity: Mabel Normand, movie actress.

Stop Decay at The Danger Line

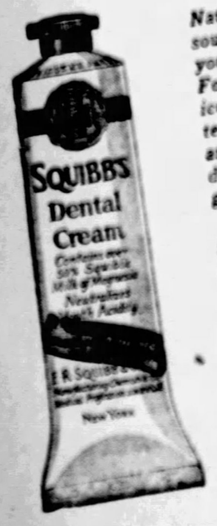

Naturally you want to preserve sound teeth and healthy gums. Then you must guard The Danger Line. For it is in the tiny V-shaped crevices at The Danger Line, where teeth and gums meet, that the acids are formed which cause the most dangerous forms of tooth decay and gum irritations.

Squibb's Dental Cream, because it contains more than 50% of Squibb's Milk of Magnesia, neutralizes the acids in those crevices which no tooth-brush can reach. It brings the protection you need while keeping your teeth white and lustrous. Millions have found that it solves for good the problem of proper mouth hygiene. A large tube for 40c—everywhere. ©1927

Merely Margy, An Awfully Sweet Girl

Story by Lloyd Mayer — By John Held, Jr.

"My dear, I have more darn FUN going out to sort of watch FOOTball practice these days! I mean it's REALly awfully THRILLing because anyways I SIMply aDORE FOOTball, my dear, and—why, the iDEA! ACtually I've never HEARD of anything so POSitively perVERTed! OF COURSE I haven't the SLIGHTest interest in this COACH person! I've never heard of ANYthing so FOUL! I mean, whoever told you I was running after him is just a POISonous SCANdal mongrel, because since that time that ALlab introDUCED me to him I have practicably never laid EYES on him, my dear, although he's been calling me UP about every other DAY to sort of beSEECH me to go to the MOvies with him or something, but I actually haven't given him a BIT of TIME, my dear, because the MINute you see anybody more than about twice a WEEK in this town, my dear, some foul SCANdal mongrel starts inCINerating you are enGAGED to them, or something, so I haven't enCOURaged him or anything; but I have been watching FOOTball practice because I am AWfully sort of INTrested to see whether ALab and NOIsy will make the TEAM because they have honestly spent such treMENdous SUMS for COStumes I REALly think they deSERVE to, my dear—I mean I ACtually DO!"

SAYINGS OF MRS. SOLOMON

By HELEN ROWLAND

HEAR, oh my Daughter, the song of songs which every woman chanteth in her heart.

* * *

Behold, I have known much men a little and a few men much; but HE excelleth them all.

* * *

Lo, he is the erfect Lover whose kisses are more tender than rose-leaves, more gentle than the spring rain, yet more intensive than a thunderstorm!

* * *

He is the Prince Charming of my visions, the incarnation of all my dreams, the sturdy oak on which I rejoice to lean, the spoiled boy whom I delight to mother.

HELEN ROWLAND

* * *

He is the understanding Pal unto whom I can bare my secrets and reveal my innermost thoughts in surety of sympathy.

* * *

He is the Thoughtful Soul who forgetteth not to send flowers upon an anniversary, who never keepeth me waiting, who doeth always the graceful thing at the psychological moment, who never maketh a faux pas!

* * *

He is the Brilliant Intellect unto whom I gaze UP in admiration; yet, who harkeneth when I speak, discereth when I am clever, laugheth when I am witty, and noteth not when I am foolish.

* * *

He is the Congenial spirit who leadeth me unto the QUIET restaurants, where the food is good, the hilarity is restrained, and the jazz band getteth not upon my nerves nor shattereth mine ears.

* * *

He is the Gentle Philosopher who doth not require me to be an angel, neither suspecteth me to be a devil, but regardeth me as a Human Being, which the Lord knoweth I AM!

* * *

He is the Inspirational Being who bringeth hyacinths to feed my soul and quoteth poetry to charm mine imagination—the happy Playboy with whom I rejoice to dance upon a holiday.

* * *

He is the mold of fashion whose chin is always shaven, whose collar concealeth his Adam's apple, whose garments are perfect, but not gaudy; who adorneth my dinner table and filleth my heart with pride.

* * *

He is the Perfect Husband who packeth a trunk without swearing, never forgetteth the tickets, always praiseth the cooking, tendeth the furnace without complaint, and never yearneth for an evening out!

* * *

He is the Idealist who perceiveth not the flaws in my disposition, the runs in my stocking, nor the rouge upon my cheek, but accepteth me "as is" and acclaimeth me perfect!

* * *

He is the World's Wonder, who never looketh at another woman!!

* * *

He is the Man-Who-Never-Was!

* * *

He is my MIGHT-HAVE-BEEN!

Selah.

(Copyright, 1927, King Features Syndicate, Inc.)

TEASERS

Books

Who wrote these books and poems?

Go over the list—there are 12 in all—and try to name the author of each one.

Most of the titles are well known and you should be able to name most of the authors.

Yesterday's Teaser

Line 1 went to B, 2 to E, 3 to C, 4 to A, 5 to D. To name all 5 correctly is good; 3, average; 2, fair; 1, poor.

(Copyright by Public Ledger.)

Sweet-Sour Cabbage

Chop one-quarter of a head of cabbage; do not salt it. Set in a cold place or on ice until ready to serve. Then stir in a little sugar and salt. Serve raw, a sour cream dressing made as follows: Beat together five tablespoons of sour cream, two tablespoons vinegar, one-half teaspoonful of paprika, a pinch of salt and a teaspoon of minced chives. This should be very smooth and thick when well beaten.

The Useful Lemon

After extracting the juice of lemons through the usual squeezing, do not throw the empty half-skins away at once. They have many very useful purposes. When washing dinner or supper ware, throw two skins into the bowl and rub the plates and dishes with them. They will remove all traces of onion, fish and other smells, and if one of them is used in the rinsing water it will make the china glossy.

Gaining Independence

Skirts do not have to belong to a frock or suit to have a style importance. As separate garments they are entitled to definite consideration. Besides being worn with sweaters, they are also evolving a new ensemble, that of the skirt and its short scarf of the same novelty woolen fabric.

(Advertisement.)

Better Than Whiskey for Colds and Flu

The most disagreeable and embarrassing part of a cold is that constant nasal discharge, which you can now stop in a few hours with Aspironal, the latest and most scientific "Liquid Cold Remedy."

Aspironal is guaranteed to stop the irritation that causes sneezing and nasal discharges; dispel the congestion and relieve grippy, neuralgic pains, at the same time causing a gentle and complete evacuation of the liver and bowels.

Aspironal is sold and guaranteed by all druggists. Get relief or get your money back. Sent direct if your druggist cannot supply it upon receipt of price, 50c. Aspironal Laboratories, Dept. 2, Atlanta, Ga.

(Advertisement.)

Try This Simple Method For Blackheads

If you are troubled with those unsightly blemishes, get two ounces of Calonite powder from any drug store. Sprinkle a little on a hot, wet cloth and rub over the blackheads. In a few minutes every blackhead, big or little, will be dissolved away entirely.

(Advertisement.)

Keep Your Skin Young

Remove all blemishes and discolorations by regularly using pure mercolized wax. Get an ounce and use as directed. Fine, almost invisible particles of aged skin peel off until all defects, such as pimples, liver spots, freckles and large pores have disappeared. Skin is beautifully clear, soft and velvety, and face looks years younger. Mercolized Wax brings out the hidden beauty. To quickly remove wrinkles and other age lines, use this face lotion. Dissolve powdered saxolite and 1 half pint witch hazel.

At Drug and Department Stores Everywhere.

Milady Beautiful

By LOIS LEEDS

The Home Manicure

MILADY'S hands express character, first, by their inherited shape, and second, by the evidence of care they exhibit. Unkept hands and nails tell their own story about the habits of their owner. Although little can be done to modify the natural form of the hands, they must be kept well groomed by a little daily attention. Hard corners of horny skin at the side of the nail may be softened by massaging with cold cream or oil. This also will keep the cuticle at the base of the nail from becoming dry and ragged. A simple cream for the purpose may be made of one ounce cocoa butter, one-half ounce spermaceti, one-half ounce rosewater, one ounce olive oil. The two first named ingredients should be melted by placing them together in a cup set over very hot water. The oil is stirred in after the wax has been reduced to liquid. Remove the mixture from the heat and beat in the rosewater. Pour the cream into a jar to cool.

This cream may be massaged into the fingertips every night and left on till morning.

When the nails are discolored, especially under their free ends, they may be bleached with the following lotion: Two tablespoonfuls of peroxide, one tablespoonful rosewater, one drop tincture of benzoin. Wrap a wisp of clean cotton around the end of an orange wood stick and dip it into the mixture. Then rub the grimy surface with the cotton. When the nail is clean rinse off the bleach.

When the cuticle around the nails has been softened with the cream and pushed back and the nails have been trimmed and cleansed, the next step is to polish them. A dull polish may be obtained simply by rubbing the nails lightly to and fro on the dry palm of the hands, but the use of nail polish brings speedier and brighter results.

A pink nail polish may be made by mixing one ounce scented talcum powder with one ounce powdered orris root, one-half ounce of boric acid, 20 drops of tincture of carmine, 10 drops oil of lavender and five drops oil of bergamot. Place a little of the mixture in the palm of one hand and rub the nails of the other hand across it until they are glossy. Now wash the polish off, dry the nails well, gently pushing back the cuticle at their bases with the towel, and finally use the buffer to restore the shine.

M. D. H. C.—A 16-year-old girl who is 5 feet 6 inches tall should weigh about 126 pounds; you are a little under weight. Thirteen inches is not large for your calf. Do not have your back hair shingled too close. If your hair is naturally straight I do not think that the preparation you mention can make it curl. Apply vaseline to the lashes to make them grow. Ordinarily twice a day is often enough to wash the face. If the skin becomes grimy during the day, cleanse it with cold cream, pat on an astringent lotion and then renew your make-up. Let your mother decide about the boy friend.

(Copyright by Public Ledger.)

(Advertisement.)

New Face Powder Popular

MELLO-GLO is a wonderful new shade — youth color. Perspiration hardly affects it and it will not leave the skin dry and drawn. Try this new French Process Face Powder and enjoy its marvelous beautifying qualities. Sticks well, stays on longer and does not clog the pores. You will surely love MELLO-GLO.

A century's prestige. A distinctive blend. A matchless quality.

TETLEY TEA

costs no more. Goes farther

"Becky"

The spectacular photo drama of Becky, child of Avenue A and stepchild of Broadway, who reaches the heights after the most perilous climb that any girl could endure.

A glamorous, thrilling segment of life in the great metropolis.

WITH

SALLY O'NEIL—OWEN MOORE

From the Story by Rayner Seelig. Directed by John P. McCarthy.

A Metro-Goldwyn-Mayer Picture

ON STAGE Paul & Lloyd Waner

ON STAGE Ted Weems and Band

LOEW'S & UNITED ARTISTS' PENN THEATRE SIXTH AND PENN

Fencing for a Big Game Preserve

A FENCE 12 miles long, 88 inches high, and inclosing an area of 4,000 acres has been completed at Niobrara, Neb., by the United States Department of Agriculture. It encompasses a game preserve.

Magazine Page

How Captivity Has Changed Canaries

CANARIES were first brought to Europe in the early part of the sixteenth century. In its wild state the canary is green or greenish yellow tinged with brown. The wild birds have louder and clearer notes than the tame varieties.

HOW TO KEEP WELL

by Royal S. Copeland M.D.

U.S. Senator from New York

Big Part in Health Played by Heart Muscles

IN MANY respects, the most important of our organs is that restless, ever-beating pump, known as the human heart.

How long would an airplane remain in the air if the propellers failed to work? It is only by the continued activity of these revolving arms that the aviator can master the air. He trusts his very life to their unfailing action.

DR. COPELAND

Each of us is equally dependent on the unceasing activity of the heart. If it were to go on strike life would end at once.

Fortunately, nature planned the heart so that it has reserves of strength. In a sense, we are supplied with "extra parts." Of course, they are not used as extra automobile or plough parts are. Nature does not take out a set of valves and put in new ones.

But the heart has been given more strength than the ordinary demands require. If one part of the machine grows weak, another part is increased in power, making it possible for the heart to carry on its duties.

This arrangement is a fortunate one. Without it life would be uncertain. We are subject to so many accidents and diseases that the heart would surely fail us if nature had not planned so wisely.

Without telling you a lot just now about the valves of the heart, I shall limit this story to the function of the heart muscle.

When the valves of one part of the heart fail to close as they should the blood is permitted to flow backward—the wrong way. Then, in order to supply the body with its needed blood the heart muscle must work harder to send the blood stream in the proper direction.

In a case like this nature causes the part of the heart so called upon to become thicker and stronger. The muscle becomes bigger—"hypertrophied," the doctors call it. Also they say that "compensation" has taken place, meaning, of course, that one part of the heart is playing a part to make up for a breakdown elsewhere.

But the heart muscle cannot do this extra work unless it is well nourished. If there is one person in the world above another who needs to have good muscular power it is the victim of what we call "heart disease." There must be proper feeding to nourish the muscle fibers and make them strong.

When the body has been permitted to run down and all the muscles are weak and flabby, it is difficult to restore the muscles to their normal tone. This fact should make clear how important it is to be in proper trim all the time. Everything which gives strength of body strengthens the heart muscles. Live the right life and you have insured yourself against the evil effects of heart disease.

Answers to Health Queries

J. G. Q.—Is a person that has had consumption more susceptible to it than any other person?

2—Is a bad breath of a person that has had consumption caused by consumption that he had five years ago?

A.—Not necessarily.

2—No. This condition may be due to constipation, indigestion, nasal catarrh, diseased tonsils or decayed teeth. Find the cause and the treatment can be prescribed. For particulars send a self-addressed, stamped envelope and repeat your question.

(Copyright, 1927, Newspaper Feature Service, Inc.)

Hamburg Steak

Melt a chopped Spanish onion in a tablespoonful of butter, dust with pepper, salt, a little sugar and when cooked lay over a pound of chopped steak. Dot the steak with butter, dust with pepper and salt and cover. Cook until the steak is done, then invert on a hot platter.

Fay King Sees School Exams as Most Futile

YES! NOW I UNDERSTAND WHAT TEACHER MEANT DADDY!
SOME CHILDREN MAKE RAPID PROGRESS BECAUSE THEIR PARENTS HELP THEM GREATLY AT HOME!
A CHILD'S PROGRESS AT SCHOOL IS NO INDICATION OF HIS PROGRESS IN LIFE!
MANY CHILDREN RECEIVE NO HELP AT HOME AND SO SCHOOL WORK IS THAT MUCH HARDER FOR THEM!
FAY KING

By FAY KING.

IF I had any voice in school matters no child would ever be failed. No cards rating their progress in school would be given. And there would be no examinations at the end of the term.

A child's progress in school indicates nothing of his progress in life.

Some of our greatest and most successful men were positively dull at school.

Some children receive the best marks and stand at the head of the class. This is not because they are naturally smarter than the children who do not. It is because at home they have educated parents who help them. They have older sisters and brothers who have gone through this same work.

It is ridiculous to me to rate a child by examination at the end of the year. The smartest people cannot offhand answer many deciding questions in their business. They refer to books for answers.

That a child has learned where he can find the answers and has a working knowledge of the subject is proof enough that he should pass on to the next class.

To many children, school work is doubly hard. They come from humble homes that are not filled with encyclopedias, atlases, dictionaries and entertaining histories. Their parents have little or no education. They cannot help them. They must help at home and so do not even have the time to pore over their school books like their classmates.

It is unfortunate that many of these uneducated parents are almost fanatical about their children's education. It is these parents who often brutally beat their children for bad marks and poor progress.

Yet these children, with the same help and advantages the other children have, could no doubt have the same high marks.

Many children can memorize whole pages. They can recite their lessons parrot-like. They can cram for their examinations.

But when they tackle life they often lack the more important faculties of common sense, observation and reasoning powers that make for success.

"Love Brings Courage"

By BEATRICE FAIRFAX

HERE is a letter from a girl who is thoroughly happy, light-hearted and care-free as one likes to think all young girls are or should be. She is not only happy, but she knows why she is happy. She has a wonderful mother, a good home, friends, a sweetheart. And she is content and proud to be a girl.

"Dear Miss Fairfax:

"I haven't the slightest idea that you will print this letter. But anyway, I must tell you what a lovely help your column has been to me.

"I have a wonderful mother. I always confide in her and she tells me right from wrong and always has me read your column.

"A few evenings ago in your article you gave advice to bashful girls and boys. You said, 'Love brings courage.'

"How true those words are! I know from experience and I would love to tell you my story.

"Three years ago I went with a young man who belonged to a club of boys—and they were only boys in their ways—so clean and good. But it seems they all had a story about girls. Now they are so disgusted with girls they don't bother with them any more. And I don't blame them!

"Why are girls so foolish! Men do not really care for a girl who tries to be like a man. Girls were made to be girls, not to imitate anyone else. I know from experience that the girl who is her natural self is loved by everyone.

"To get back to my story, this young man introduced me to his club friends and they took a liking to me—especially one young man, who had been admiring me for a year and had been trying to bring about an introduction.

"He was so terribly bashful! But he asked Dad's permission to go about with me and we became great friends. I was so disappointed in him because of his bashfulness. Then I decided to try to help him get over being so bashful. Now everyone admires him. He is the type any girl would dream of—tall, dark and handsome.

"He gives me all the credit. He says he is a changed man because I had faith in him. It was hard to help him, but I am rewarded by his love and we plan for the future.

"As you, yourself, say, 'Love brings courage.' That is what it brought my future husband. He has gone into business, is working his way up and has completely forgotten his bashfulness.

"If only girls would be girls and do little things like that it would pay them so much better than running after smooth-tongued men. Then, too, if all girls would confide in their mothers so many girls would not travel off the path. If a girl demands respect she gets it.

"My suggestion to bashful young men is, forget your bashfulness when you see The Girl, and get introduced to her. Maybe she will help you overcome your shyness. 'Love brings courage.'

"My friend calls me his pal and sweetheart. If more girls were pals and sweethearts of really fine young men what good times they would have.

"Your column is wonderful and I hope you will have all the success in the world."

Dear Pal and Sweetheart, how refreshing it is to read of your happiness! How we rejoice with you and like to think of the busy, loving, joyful future awaiting you.

Pal and Sweetheart has a recipe for popularity, success, love and happiness, dear girls, which you cannot do better than try.

Confide in your mother. Talk over with her, affectionately the difference between right and wrong.

Get your father's O. K. of the man who interests you. One man's unprejudiced opinion of another is always worth heeding and respecting, especially when the one man is your father, who values your happiness above his own.

Be content to be a girl. Do not imitate men. Why should you? You may accomplish much in life in competition with men. It is natural and wise, doubtless, that you should have your work and career. But what career can compare in usefulness, peace and joy with that of being "pal" and "sweetheart" to the dearest man in the world, his helpmate and inspiration, comrade and wife, head of his home and, let us hope, mother of his children!

I can wish you no better fate, dear girls who read this column, than that, following the example of my correspondent, you may become Pal and Sweetheart to the Dearest Man in the World.

(Copyright, 1927, International Feature Service, Inc.)

Glass Grapes Smart

Combining crystal and felt, the most recently imported hat ornaments are small clusters of glass grapes with felt leaves. Posed on little felt hats, these odd motifs are very effective.

WHAT'S the ANSWER?

1. What is the chief export commodity of the United States?
2. A rider on what winged steed is reputed to give inspiration to poets?
3. What is Hammerfest?
4. In what naval disaster did wireless telegraphy first play an important part in the work of rescue?
5. Who created the character of Hashimura Togo?
6. What reptile was once supposed to live in fire?
7. What is the tallest man-made structure in the world?
8. What is the capital of the Irish Free State?
9. Who was the Greek God of time?
10. For what was the Acropolis at Athens originally used?

The answer to these questions may be found in tomorrow's paper.

Here are the answers to yesterday's questions.

1. Leif Ericsson is said to have landed in North America about 1000 A. D.
2. Nell Gwynn is associated with Charles II of England.
3. Henrik Ibsen wrote "An Enemy of the People."
4. Flies can walk on the ceiling because they have little suckers on their feet by which they can stick to things.
5. A helicopter is a kind of airplane with the propeller directed upward instead of forward. The idea is that the propeller should pull the machine directly up into the air.
6. Winchester was the capital of England before London.
7. Oliver Cromwell overthrew the Stuart dynasty and was made Lord Protector of England from 1653 to 1658.
8. The Rue de la Paix in Paris is famous for its shops of dressmakers, milliners, jewelers, perfumers, etc.
9. The presidential election of 1896 revolved around the free and unlimited coinage of silver and gold at a ratio of 16 to 1.
10. The Aleutian Islands are in the Bering Sea between Alaska and Siberia.

(Copyright, 1927, King Features Synd., Inc.)

Turkey Turnovers

Chop very finely left-over cold turkey, enough to make two cupfuls. Add pepper, salt, a grated onion, a tablespoonful of chopped celery white leaves, a teaspoonful of Worcestershire sauce, two heaping tablespoonfuls of cranberry jelly. Have ready a good short pie-crust rolled rather thin and cut in squares six inches each way. Put a heaping tablespoonful of the turkey mixture on each with a tablespoonful of turkey gravy or a teaspoonful of butter. Fold over in turnover fashion and pinch the edges. Bake until the crust is done and a delicate brown. Serve on a hot dish with or without a brown sauce, and a small mould of cranberry jelly. Garnish with parsley.

Creamy Icings and Candies in three minutes from SWANSDOWN Powdered SUGAR

Wear Smarter Clothes

An immediate reduction in abdominal hip girth.... An immediate "lift" that gives the figure poise, rhythm, freedom.

These are the reasons stylish women of all ages are so enthusiastic about the Armmori belt.

The Armmori does not compress. Bandage your wrist for a week and see how compression makes the flesh puffy.

The Armmori corrects abdominal muscle-sagging. This enables Nature to contract and restore the flabby flesh on the hips, abdomen and thighs.

By all means visit your favorite corsetiere at once for a fitting of this wonderful foundation garment.

The Armmori Health-Style Belt

Improves your silhouette at once.

Featured Here By:
Kaufmann's
Kaufmann & Baer Co.
Boggs & Buhl
Rosenbaum Co.

W. L. DOUGLAS Shoes for Women $5-6-$6

SEASONABLE FOOTWEAR

Winter will soon be here—clear skies or gray, walking for business or pleasure may be made comfortable if you have the foresight to provide yourself with well-fitting, stylish Douglas shoes—and they are sold at such reasonable prices you can easily afford a second pair to match a new frock.

If Douglas shoes are not sold in your vicinity, write for catalog of Fall and Winter Styles.

The Douglas name and retail price stamped on the sole of every shoe is your guarantee of quality and value

America's Best Known Shoes

Men's $5, $6, $7 & $8 Women's $5 & $6 Boys $3.50 & $4

W. L. DOUGLAS SHOE CO.

Manufacturers and Retailers—Factories at Brockton, Mass.

Stores in all principal cities of the United States

W. L. DOUGLAS STORES IN PITTSBURGH

417-419 E. OHIO ST., North Side 203 FIFTH AVE.

EAST LIBERTY: 6237 FRANKSTOWN AVE. WHEELING: 1209 MARKET ST

OPEN SATURDAY EVENINGS

CRUMBY TREATMENT ... isn't it?

One crunch—a great crumble and his manly chest is dappled with cracker crumbs. That's no way to treat a guest or even a timid husband.

To prevent just this each Sunshine Soda Cracker is scored down the middle so that it splits in two, and can be boldly bitten into without danger of a general collapse.

This is probably a small thing to be talking about in a soda cracker whose chief virtue is its fine flavor due to Sunshine baking by the Full Grain Process.

But we want you to know *everything* about this excellent cracker.

—how it splits in two without crumbling.

Moisture keep out!

The bright red package is now snugly defended against moisture by a waxed wrapper.

Sunshine well worth saying whenever you want.. SODA CRACKERS

LOOSE-WILES BISCUIT CO.

BLUE GOOSE AFG

ORANGES

are uniformly tender and sweet. Every orange stamped with the Blue Goose trademark is chosen for quality. Let Blue Goose be your buying guide for fruits and vegetables.

AT YOUR DEALER'S

Try THIS on your Muffet!

By this time, of course, you're just wild about Muffets. Now fall in love with them all over again! Try them with stewed or preserved fruit.

Pour juice on liberally. Let it flow between the many layers, fill the thousand tiny spaces in the Muffet's open texture. You'll find that your Muffet blends perfectly in unlimited combinations. And keeps its crunchy individuality through them all!

That's because of the way it's made. Whole wheat, cooked, drawn to a fine-spun wheaten ribbon. Wound round and round to muffin size and shape. Baked. Toasted. Light as a crumpet. Crisp as potato chips!

For breakfast tomorrow, Muffets with apricots, prunes, figs, strawberries, cherries—your favorite, whatever it is! Quaker Oats Co., Chicago.

GAME NOT AFFECTED BY CHANGE IN RULES, YOST SAYS

★ SUN-TELEGRAPH ★ SPORTS ★

Local Ice Players Hurt

THE first casualties in the Pirate hockey camp were reported last night when Charley Langlois, defense star, and Duke McCurry, spare wing, failed to report for the evening workout. Manager Cleghorn announced that Langlois had suffered a badly wrenched knee, and that McCurry is laid up with two boils on a finger on his left hand. Both players will hardly be able to resume practice until later in the week and possibly not until Sunday.

Langlois was hurt when he collided with Herb Drury. The club physician said that the injury was not serious, but that the big fellow would have to remain in his room a few days.

DORMONT AND SEWICKLEY TO CLASH TOMORROW

With seven Dormont High School gridders completing their high school grid careers, a record crowd is expected at Annandale Field tomorrow when Dormont entertains Sewickley in the season's finale for both schools.

Geary and Leahy, ends; stirring and Capt. Barger, tackles, and three backfield men, Moore, Swanson and Sullivan, play their last game under the Maroon and Gray Friday. All have contributed largely to the successful season enjoyed to date by the Glass-coached Dormont eleven.

Last week's hard fought game with Carnegie resulted in a win for Dormont by a 13 to 0 score, the winners apparently being handicapped by overconfidence, following their overwhelming victories over Bellevue,

Encourages Old Plays

NASHVILLE, Tenn., Nov. 9.—(AP.)—Changes in the football playing rules this season have created no noticeable changes in play, Fielding H. (Hurry Up) Yost, famous University of Michigan coach, says.

Yost, who is visiting his brother-in-law, Dan McGugan, head coach of the Vanderbilt Commodores, expressed this opinion in commenting on the football situation regarding the changes in playing rules and those affecting the layout of the gridiron.

"The lateral pass has not turned football into a game of glorified basketball as many feared it would do," Coach Yost said, "while the rule giving protection on a backward pass was inserted only to encourage use of old plays."

He declared that "the lateral pass is as old as football."

"Why, we got it from the English when we got our football ideas from the British type of Rugby," he added. "They always had the man with the ball ahead of everybody else. We do it the other way. We try to get somebody ahead of the man with the ball. The English idea was when the man with the ball saw he was about to be tackled, he would say 'I will slip this pill to you,' and he would.

"When we began to develop American Rugby we started to use the lateral pass, but we had men ahead of the man with the ball. We added other things like blocking and tackling. Why? Because we like that sort of thing. Because we Americans are a hardy people, we like such stuff.

"It suits our temperament. Our temperament is different from the British. Take baseball, for example. We got our idea of baseball from cricket. But we improved it. It was too slow for us. Can you imagine an American being patient enough to sit through a game of cricket, knock off and have tea, eat dinner, go to bed, get a good night's rest and go to the cricket field. That's not our style.

"There's nothing the matter with football. Nothing particularly impressive about it this year, except this one thing. There are an unusual number of good teams. Lots of them.

"There is a lot of scoring. But not too much. There is not too much offense. If there was too much to suit the public why the rule makers would restrict it. Football is all right. Rule changes haven't hurt. Good kickers can still make good on points after touchdown."

As for the moving back of the goal posts, Coach Yost said:

"That has not affected the game. We are kicking goals after touchdown just the same."

SOCCER by TOM BIRNS

The meeting of the International League provided plenty of room for thought among soccerites. This league is having a tough time getting by, especially with its Sunday games. However, there seems to be a slight letup in the opposition to the games, and there is more than a chance that the schedule will be completed without further trouble.

The surprise of the week-end was the defeat of the Corinthians at the hands of Pittsburgh. The Ekequite combination has been playing in and out soccer all season. But on the other hand the Castle Shannon aggregation has been stopping all the opposition with its great brand of soccer. However, Dolan, Mangus, Olsen, Boyle and Morgan are all veterans, and play as such, and that team usually can defeat any team of the younger stars.

The American League will get together tonight at headquarters and there is a chance that one of the oldest players in the district might get a stiff sentence as the result of rough playing. There is getting quite a feeling on some of the teams to get certain players in the district that might be a little too good for the opposition. Unless the leagues curtail this practice, drastic methods will have to be taken with the offenders along other lines.

Puck Donnelli showed some of the boys the way to score goals at Heidelberg last Sunday. The old Morgan player usually can upset the best of defenses and never fails to display plenty of dash around the opponent's goal.

Three goals is no mean feat against a good defense like the internationals have in Thompson, Zupanic and White, and with McCosky and Chapple rounding into form, the national champs should make things decidedly interesting for the rest of the clubs.

Mike Bookie, old-time Curry star, is again flashing his skill in the vanguard of the International team. Mike still retains that wonderful shot that made him the most feared player in the country three seasons ago. Goalkeepers are still wary of the skill that remains in that soccer shoe, for Bookie's shot in this district has never been equaled.

Reports state that Barowsky, German sport star, was hurt in a recent game and is still feeling the effects of the injury. The same reports also state that the injury was anything but what the star forward should expect. Barowsky's cleverness has been a target for many defenders for a long time. Players should be sports and take the bumps as they come. Barowsky has probably taken more bumps than any forward in the district, and never complains.

NOTES of the BOXERS

PETE ZIVIC, Willie Davies and Homer Robertson all are booked for battles tonight. Pete, the local bantamweight, boxes Billy Shaw in one of the 10-rounders on the all-star card in the big new Detroit arena; Davies, the Charleroi flyweight, meets Corp. Izzy Schwartz in a 10-rounder in New York, and Robertson, Negro middleweight, formerly of this city, but now of Boston, boxes Jimmy King of New Orleans in a return bout of 10 rounds at New Bedford, Mass. King was awarded a decision over Robertson at New Bedford last week.

Tiger Flowers boxes Maxie Rosenbloom in the main bout of the Detroit show tonight and Jack McVey and Joe Simonich, welters, are matched in another 10-round bout, besides the Zivic-Shaw affair.

Promoter Jim McGirr of McKeesport reports keen interest in his show for tomorrow night in the Palisades Roller Rink. The fans like good punchers and have fallen in love with the work of Rudy Ceder, Tarentum light-middleweight, who meets Mike Dempsey of Rochester, N. Y., in the 10-round main bout. Johnny Dunn of New Kensington boxes Eddie Myers of Detroit in the semi-final and there will be two other bouts.

Harry Taylor of the North Side has been matched to box Young Rudy at Johnstown a week from next Monday. Rudy won a referee's decision over Teddy Welch in the Flood City last Monday night. Georgie Peck, Taylor's stablemate, will be on the same card.

Reed Brown has a new middleweight under his wing whom he will show the fans within a few weeks. He is Ed Kremer.

The State Athletic Commission having put a ban on easy matches for big George Godfrey, the latter's proposed bout with Andre De Rosa of Italy at Motor Square Garden next Monday night is off and in its place Harry Bittman of Philadelphia, who holds a one-round knockout victory over Al Corbett of Cleveland, will meet Young Rudy of Charleroi in the main event of a card of four eight-round battles.

Tug Phillips of Fayette City boxes Joe Scinto of Buffalo in a six-round bout at Erie Friday night.

SHOTS and PASSES by JULIUS LEVIN

SUPPORTED by the leading industrial concerns in this vicinity, the Commercial-Industrial League stands an excellent chance of being the outstanding circuit in this vicinity this winter.

Although only a year old, the Commercial-Industrial League showed enough class last winter to warrant this rating. Some of the best independent players developed in Western Pennsylvania are enrolled in this popular circuit and indications point to a close race for the championship.

Pittsburgh and Lake Erie, Duquesne Light and Carnegie Steel all have quintets that compare favorably with the best industrial teams in this section.

COACH CHICK DAVIES has a large squad of promising candidates out for his Duquesne University varsity quintet this winter. Among the prominent candidates for the team are Losman, Steeves, Schmittle, Benedict, Murphy, Barrett, Pratt, Silverstein, O'Donnell, Kemp, Klaber, Lally, Rosenberg, Reich, Vernon, Colledi, Lubic, Mervis and Vizza.

The Dukes have been making excellent progress in the early workouts and should be in first-class condition for the opening game of the season.

Frank (Patty) Rubenstein, a brother of Moy Rubenstein, Geneva College star, will lead the Irene Kaufmann Settlement house senior quintet this winter. Rubenstein is a veteran of the popular winter indoor sport and should add much strength to the I. K. S. this season.

The B. L. Succops and the Goldenson Furnitures, two of South Side's entrants in the Pittsburgh and Ohio Valley, virtually have the same followings of supporters and their first league encounter is eagerly awaited. Both teams rank among the leaders enrolled in this loop, having signed some of the outstanding stars from across the river.

The Irene Kaufmann Settlement House and the McKees Rocks Business Men have withdrawn from the Pittsburgh and Ohio League, making that circuit an eight-club organization. The eight teams retaining franchises are the Micles, Somermans, Stanos, Goldcasons, Succops, St. Richards, St. Catherines and Junkers of McKeesport.

TRIPLE THREAT CENTER

AMES, Ia., Nov. 9.—The only triple threat center in football, that's Duke Ayres of Iowa State's eleven. Ayres is pulled out of the line by Coach Noel Workman to do all the punting and some of the passing for Ames. He is also used, when the opposing team is set for a pass or punt, to run the ends. He's one of the lightest centers in the Missouri Valley conference.

The Poor Kid

ALL of a sudden, before the Princeton game, it is discovered that Bruce Caldwell, Yale's backfield star, is ineligible under the transfer rule because he played in a couple of games as a freshman at Brown University, and he is kicked off the Elis' squad, causing genuine regret among sports followers in general. Of course, it is true that rules are made to be observed as well as broken, and in a showdown must be enforced or laughed out of existence, but Caldwell is such a pathetic figure in his sudden fall from grace that public sentiment is distinctly with him. It was no secret that Caldwell was a member of the Brown squad at one time and the remarkable feature is that this connection has not been shown up as a violation of the code of his own university long before this.

Caldwell comes from a poor family. His father and mother both have been working in a cotton factory at Ashton, R. I., to keep him in college. He wanted to quit following his junior year, but they insisted he complete his college course. An injury kept him out of the game most of last season and this year he was on his way to all-America fame when his bubble suddenly burst.

We believe we echo the sentiment of the collegiate athletic world when we say:

"Aw, the poor kid!"—HARRY KECK.

They Live Alike
—but they pay different prices!

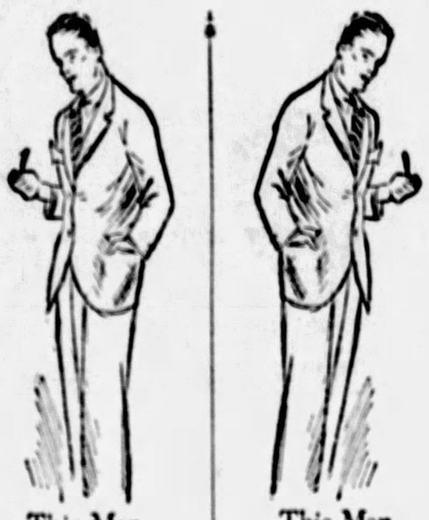

This Man
—lives at an expensive Athletic Club.
—pays an initiation fee,
—pays dues every year.
—pays for his rooms—and pays plenty!
—and, in the long run, derives not a jot more enjoyment from his privileges and surroundings than the man who lives at Webster Hall!

This Man
—lives at America's Finest Club Hotel!
—enjoys the athletic facilities of the championship-size pool.
—plays handball or basketball in the gymnasium—billiards in the billiard room.
—meets with men of his own type in the lounges.
—pays a modest rental for only one room and secures the privileges of 14 other rooms at no extra cost!

A DISTINGUISHED residential address—that's how Pittsburgh men regard Webster Hall, "America's Finest Club Hotel." All the luxuries and recreational facilities of the finest athletic clubs have been incorporated into this beautiful building. And rentals are not high! Come up and see just how much you get for your dollars of rent. Ask for Todd Wright—he will show you around.

LOW WEEKLY RATES

Webster Hall

America's Finest Club Hotels
Pittsburgh and Detroit

FIFTH AVE. at DITHRIDGE

FOOTBALL
PITT vs. NEBRASKA
Gibby Welch and Glenn Presnell in a Thrilling Duel
Tickets on Sale at These Agencies:
Pitt Stadium, Above Entrance C.
Spalding's, 498 Wood St.
Nathanson's, Fifth Ave. and Fride St.
Stauff's, 5856 Forbes St.
Yohe's Drug Store, Schenley Apts.
Verona's Drug Store, 4600 Center Ave.
University Club.
Pittsburgh Athletic Association.
Webster Hall.
Duquesne Club
Sims Drug Store, 5850 Forbes St.
Hess Bros., 836 Wood St.
Homewood Peoples Bank, Homewood, Pa.
Yohe's Drug Store, 6150 Penn Ave.
United Cigar Store, Duquesne, Pa.
PITT STADIUM, SATURDAY, 2 P. M.
PITT AND PENN STATE FRESHMEN GAME AT 12 O'CLOCK
1600 $1.25 SEATS ON SALE AT 11:30 A. M.
DAY OF GAME
Call MA-5583 for Information. PRICES $2 AND $3

KAUFMANN'S ANNEX

OPPOSITE THE MAIN STORE

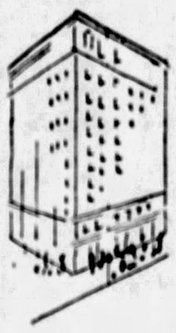

The New Men's Shop Is Attracting Attention

¶ The ready enthusiasm with which KAUFMANN'S ANNEX has been greeted since its opening may well be taken as a sure indication of the venture's success. It perfectly answers its purpose—Pittsburgh men appreciate its convenience.

¶ Two entrances, one on Smithfield St., the other on Diamond St.—just across from the Main Store's Diamond St. entrance—place it in easy shopping access for business men who want to economize time as well as money.

¶ Backed by the many resources, the helpful services and the well-functioning organization of the Main Store, KAUFMANN'S ANNEX has many features that other men's specialty shops find beyond reach.

Our Own "PLUS-SIX" Suits—Topcoats—Overcoats

21.50

A splendid proof of value-giving! Made exclusively for us by reputable makers who give us an overflowing measure of value in every garment. The overcoats now displayed are particularly notable in quality and style—exceptional at 21.50.

Seasonable Men's Furnishings

An array that includes every preference for good taste, for comfort, for utility.

Shirts from....1.00 to 5.00
Neckwear from 1.00 to 3.50
Hosiery from .. 39c to 1.00
Union Suits ...1.75 to 3.95
Pajamas .....1.45 to 5.00
Gloves .....1.95 to 7.45

Collars, Garters, Suspenders, Belts and All Other Accessories

414 Smithfield St. 406 Diamond St.

DIAMOND ST.

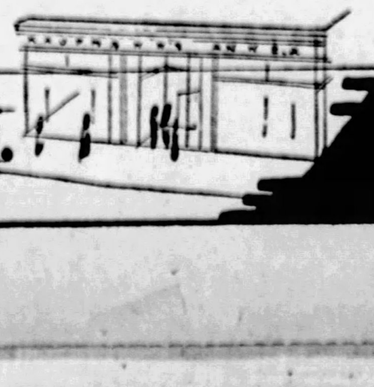

SMITHFIELD ST.

YALE FLAYS CALDWELL'S "JUDAS"

Dukes Guard Against Over-Confidence

DRURY BROTHERS STAR -:- ON GRIDIRON AND ICE -:- IN EAST AND WEST

MORLEY DRURY

Star halfback and all-America candidate of Southern California University, which plays Notre Dame at Soldiers' Memorial Stadium, Chicago, the Saturday following Thanksgiving Day. Last year, Notre Dame went to the Coast following its defeat by Carnegie Tech here and won, 13-12, over the Southern Californians, who are coached by Howard Jones, brother of Tad Jones of Yale.

HERB DRURY

For years a star member of the Pittsburgh Hockey Club and brother of Morley Drury. Herb is noted as one of the fastest skaters on the ice and gives the fans more thrills than any other player with his mad dashes up the ice toward the opponents' goal nets.

SUN-TELEGRAPH SPORTS

WEDNESDAY, NOVEMBER 9, 1927

SPORT COMMENT by JAMES J. LONG

NOT since the Blacksox expose after the world series of 1919, or like scandals in other sports tarnishing the names of idols who had been placed upon pedestals as representing all that was good and clean and worthy of emulation, has such a vast part of the sport world been stunned by any similar development as in the suspension of Earle Sande, noted jockey.

Sande was set down for an alleged fouling of Chick Lang, another rider, in the running of the $52,000 Pimlico Futurity at the Pimlico track last week, and after giving him a hearing yesterday the Maryland State Racing Commission refused to restore the jockey license of the suspended star.

NOT only is the suspension of Sande a severe blow to the jockey himself and to his employer, Joseph E. Widener, whose stable will not place nearly so many victories as usual to its credit while Sande is unable to ride, but it hits as well the whole racing game and its followers.

For Sande, the acknowledged king of the pigskin, is the most colorful jockey of his time. He is to the racing game what Babe Ruth is to baseball, what Bobby Jones is to golf, what Man 'o War used to be to the turf, Bill Tilden to tennis and John L. Sullivan to the prize ring.

EVEN a defeat for Sande in a big race has always been a source of deep regret to his followers, but to realize that he has been suspended for foul riding is a staggering blow to them, even though their confidence in him will lead many of them stoutly to maintain his innocence.

QUERIES have been received as to how far-reaching the suspension of Sande will be under the ruling of the Maryland racing authorities.

The decree means that the great jockey is automatically barred from riding on any race track in the United States or Canada, for as a turf veteran explains it, there are reciprocal understandings on such rulings among the various turf bodies of North America.

Sande will not be permitted to ply his trade as a jockey until his license is restored to him, a step that many expect will be taken in the spring when new licenses are issued.

THOUGH Sande will not be permitted to ride on any of the tracks in this country or Canada as long as his license is withheld from him, he will not be actually ruled off the turf in the sense that he will not be permitted to attend the races at any track.

There is only one that will deny him admission, and that is Pimlico, the one on which the alleged foul was committed.

If he so desires Earl may pay his way into the Bowie track, which opens Saturday, and he will be readily admitted there and elsewhere, except at Pimlico, as it is only the latter track that will put in force that part of the sentence—punishment that is pronounced by veteran racing men the severest handed out to a jockey in this country for foul riding since the case of Carroll Shilling.

DANGEROUS as the giant Nebraska team threatens to be in the game again Pitt here Saturday, particularly if the playing field is in the soft or muddy condition that gives an advantage to the team with the greater weight and handicaps the one with the greater speed, Panther followers see one new ray of hope in the fact that Paul Fisher is likely to be in shape to resume his position against the Cornhuskers.

It will help a lot if Fisher can be in there to play quarterback and to lead the interference, and if Dick Booth and Jimmy Hagan can regain something like physical soundness again, in the meantime.

TOM PARKINSON tried hard against Wash-Jeff last Saturday, but Parkinson is not a quarterback, and there are special duties connected with the position which neither he nor any one else could learn in three days.

It's hardly more than possible that Charley Edwards will be in shape for this game, but much will be gained if Fisher alone of the backfield cripples is able to be back on the job.

FOOTBALL men are still discussing the Pitt-W. & J. game of last Saturday as a model showing the cleanliness of modern college sports.

Here was one of the most doggedly-fought battles ever seen on any gridiron, a contest between ancient rivals that was waged with uncommon vigor throughout, yet only 12 men were used on each team to play it through, and at the finish neither side reported any real injury.

It was new evidence that though hard and rough, the play was clean, as it has been in every game between these colleges for many years and as it is in almost every modern collegiate contest.

EASTERN fight critics, always extravagant with their descriptive phrases when a newcomer to Gotham does something sensational in the ring are raving to such an extent over Leo Lomski for his impressive victory over Yale Okun a few days ago that some of them are referring to Lomski as a second Stanley Ketchel in body punching power.

That's putting it pretty strongly. There is no question, from all reports that in thrashing Okun Lomski looked like a coming championship contender, and showed more ability and force at slamming his opponent's body than any fighter in the East since the best days of Paul Berlenbach.

BUT calling him or any other modern battler a second Ketchel is considerable of an exaggeration. Ketchels are not born in every fistic generation, and the fight world still has quite a while to wait before it can hope to glimpse anything like a real duplicate of the one-time "assassin."

SPEAKING of SPORTS by HARRY KECK SUN-TELEGRAPH SPORTS EDITOR

A FOLLOWER of Pitt football comes to bat with a suggestion that he asks us to set forth in this colmun for what it may be worth and in the hope that the proper authorities will see it and weigh its possibilities.

The thought is that it might not be a bad idea for the football teams of Pitt and W. & J. to meet in a post-season game in an effort to play off their scoreless tie of last Saturday, which followed on the heels of a similar result last season.

"I am reliably informed," this man tells me, "that Pitt still is seriously considering going to the Coast to play in the Tournament of Roses game if it gets safely past Nebraska and Penn State in its two remaining games. Why wouldn't it be a better idea, if Pitt is figuring on playing a post-season game, to play it at home and make it a 'natural' that will pack the stadium and help to pay off the mortgage on the old homestead, which is a staggering proposition? I think a return battle with W. & J. would be just about the ticket. It would decide which really is the better team and at the

Continued on Page Thirty-two.

New Card Pilot to Trade

By CHARLES J. DOYLE.

SKIPPER BILL M'KECHNIE subscribes to the "early bird" theory. Back from St. Louis after being officially installed as manager of the Cardinals, Bill this morning grabbed the 6:30 bus for Little Washington and less than two hours later he, with his good friend, Wray Zelt of Washington, was deep in the woods of that neighborhood in quest of quail, pheasant and rabbit.

McKechnie returned in time to cast a ballot in the exciting election, after which he began to line up his dogs and guns for a two-day hike into the hunting zone. He expects to return late tomorrow night and will then be available to all baseball men who might like to discuss deals.

"We contemplate making a number of changes," said McKechnie. "Of course we would have to be satisfied with our end of any deals before we would complete the transactions. Every manager is out to strengthen his team, and we believe that we have a few players we can spare provided we get value in return.

"The St. Louis outlook, I think, is encouraging. The doctors inform us that Tommy Thevenow's bad injuries should be healed by the time we go into spring training. When Tommy went down we lost a great player and fine teamworker. Thevenow means

Continued on Page Thirty-two

Morley Drury As Member of Thundering Herd

The Southern California backfield is known far and wide as the Thundering Herd. Above (at right), it is seen in violent action. Morley Drury is the third player from the left. Note his thinning hair, a family characteristic. Brother Herb is known to his intimates as Baldy, because of lack of hirsute foliage and always wears a cap turned backward when on the ice.

DREYFUSS AND BRIDE DUE IN PARIS TODAY

Sam Dreyfuss, treasurer of the Pirates, who is on his honeymoon, is due to arrive in Paris today with his bride. Sam will observe his thirtieth birthday on his first day in the French capital.

The bride and groom are making an extensive visit to Europe as part of their wedding trip.

FIGHT RESULTS

At Los Angeles—Bud Taylor defeated Johnny Farr, 10 rounds.

At Dishman, Wash.—Young Stribling defeated Angus Snyder, 6 rounds; Mickey Alberts knocked out Jimmy Hall, 2 rounds.

At Indianapolis—Farmer Joe Cooper defeated Johnny Simpson, 10 rounds; Jimmy Klump won on foul over Frankie Murphy, 1 round.

FIGHT PHOTOS GIVEN O.K. IN MISSISSIPPI

JACKSON, Miss., Nov. 9.—The Dempsey-Tunney fight pictures can be shown in Mississippi. This was the decision of Commissioner Mooney, of Mississippi, yesterday, after A. M. Jacob, manager of a local playhouse, and C. W. Greenblatt, of Memphis, had been ordered arrested for bringing the film into this state.

PITT WORKS CRIPPLED TEAM

By JESS CARVER.

THERE is a strange situation existing up on Duquesne University's Bluff. It's a state of affairs that wasn't dreamed of last season, or the season before that or in fact, for many, many seasons back. It's a situation that is giving the grid coaches plenty of worry, and threatens to become the big problem confronting them for the remainder of the season and for the Waynesburg game this week in particular.

A Duquesne eleven is threatened with over-confidence.

Had you made such a crack a year or so ago, folks would have given you goofy looks and tapped their foreheads, wiggled their ears or done whatever folks do when they are trying to convey the impression that a chap is a bit off. Back in the days when a first down at Duquesne against a good team was considered a moral victory, the record that the Dukes have compiled this fall was undreamed of. The Dukes have now won three football games in succession, downing Thiel, Westminster and St. Francis, have won four and tied another out of a possible seven. And what is more, the team is playing as good a brand of football right now as is any Class B team in the section.

The triumphs scored over Westminster, Thiel and St. Francis have had the tendency to buoy Duquesne hopes to a point that closely approaches the dangerous stage. In Waynesburg, the opponent of the week, to be played on the Bluff Fri-

Continued on Page Thirty-two.

THROUGH the SPORT LENS by HARVEY BOYLE

HARVEY BOYLE.

CHARLEY SHERMAN, the big barbecue man, was one of the local boxing fans, who for the last year or so have argued that Young Saylor, of Charleroi, was Jack Zivic's superior. That doesn't sound so strange now in view of Saylor's handsome victory over Zivic the other night at Motor Square Garden, but a year ago Sherman's remarks brought quite a few guffaws from the fistic intelligence. The fact that Saylor vindicated Sherman's judgment is the reason that Charley is walking around on air.

Having Mr. Sherman vindicated in this fashion is no small matter to a few of a circle that sit around once in awhile voicing divers opinions on the state of the nation with especial regard to feticuffs. His recent success will make Mr. Sherman just a little more positive, and Heaven knows, when he says: "Ab-sol-lute-ly," he has plenty of positiveness about him.

Wielding a trenchant pen on occasion those who a year ago thought that Charley Sherman was wrong will likely find a few letters coming in.

The last time Charley wrote us we threw the letter in the waste basket. He succeeded so well in proving us wrong about a certain matter that we determined that letter should

Continued on Page Thirty-two.

REVISE SECTION 10, W. P. I. A. L. CAGE CARD

The revised basketball schedule for Section 10 of the W. P. I. A. L., as announced by officials in charge today, follows:

January 6—Greensburg at Latrobe; Connellsville at Jeannette; Scottdale at Uniontown.

January 13—Latrobe at Scottdale; Jeannette at Greensburg; Uniontown at Connellsville.

January 17—Uniontown at Latrobe; Scottdale at Jeannette; Greensburg at Connellsville.

January 20—Connellsville at Latrobe; Jeannette at Uniontown; Scottdale at Greensburg.

January 27—Connellsville at Scottdale; Latrobe at Jeannette; Greensburg at Uniontown.

February 3—Latrobe at Greensburg; Jeannette at Connellsville; Uniontown at Scottdale.

February 10—Scottdale at Latrobe; Greensburg at Jeannette; Connellsville at Uniontown.

February 14—Latrobe at Uniontown; Jeannette at Scottdale; Connellsville at Greensburg.

February 17—Latrobe at Connellsville; Uniontown at Jeannette; Greensburg at Scottdale.

February 24—Scottdale at Connellsville; Jeannette at Latrobe; Uniontown at Greensburg.

MUHLENBERG STARS BACK ON SQUAD

ALLENTOWN, Nov. 9.—(AP.)—Nick and Frank Borrelli and Eddie Dickert, the three star backfield men of the Muhlenberg College football team, who attracted wide attention when they turned in their uniforms between the halves of the Muhlenberg-Ursinus football game last Saturday, are back in the fold.

After a conference with Coach Benfer, the players agreed they had made a mistake in the heat of the moment, while the coach was pointing out the flaws in the team's play

ADDITIONAL SPORTS ON PAGE 32

GRID GREAT IS BANNED BY ELIS

NEW HAVEN, Conn., Nov. 9.—(AP.)—Because a youth four years ago played two insignificant games of football as an obscure freshman at Brown University the roaring tens of thousands at the Yale bowl for the Yale-Princeton game on Saturday will not see the head-long, hair-breadth, dashing play of one of the greatest half backs Yale football ever knew.

Ruled ineligible, Bruce Caldwell today considered dully the possibility of getting a job waiting on table to eke out his scanty funds. Training table fare has eased his budget worries thus far this fall by taking care of the item of board.

In Ashton, R. I., his father and mother, both weavers in a textile mill, whose earnings have supplemented his own in paying his way through college, are disappointed. They had planned to see him play against Princeton.

Among the athlete's fellow-students today appeared a feeling of pronounced resentment of what was seen as cruel personal injustice to Caldwell in revelation of his violation of Yale's eligibility rules just four days before the Princeton game and the realization of his greatest ambition.

"In the broadest interpretation of the rules of gentlemanly conduct," said the Yale News, "we cannot excuse this Shylock for waiting until now to demand his pound of flesh. What but the basest motives of personal bitterness could prompt a man to withhold his hoarded evidence un-

Continued on Page Thirty-two.

Vic Saier Off Bucs' List

VICTOR SAIER, a Pirate first baseman in 1919, who has been carried on the Pittsburgh reserve list for many years, today was given his unconditional release, according to an announcement made by President Barney Dreyfuss.

Vic Saier

Saier started his major league career with the Cubs in 1911 and for several seasons was a dependable player and slugger. In 1917 the Pirates claimed him via the waiver route. There was a dispute over his services, but Saier eventually was awarded to the Pittsburgh team.

Saier broke his leg near the end of his career in Chicago. He joined the Pirates in 1919, but although he played many games for the Buccos he could not get into his best stride and in August asked permission to retire. Since that time he has been on the voluntary retired list of the Pirates.

Vic was a left-handed batter of the slugging type. His home is in Lansing, Mich.

OUTDOOR SPORTS -:- -:- -:- By TAD

THE LIES SHE TOLD ABOUT HER DIDN'T START THE PANIC - IT WAS THE TRUTH SHE TOLD - YEAH - I GOT THE LOW-DOWN ON IT - U'KNOW! - HE-
SHE SAID HE WAS A COLLEGE MAN BUT WE ALL KNEW THAT WAS A LOT OF HOOEY -
THERE'S MARY SPILLING THE SOUP ABOUT THE NEIGHBORS AGAIN - SAW YOU COULD COUNT HER FRIENDS ON ONE FINGER
'TSA SWEET NEIGHBORHOOD ONE FOR ALL AND ALL FOR ONE - NOT
SHE THINKS A DROME - DAIRY 'S WHERE THEY SELL MILK
THAT WOMAN IS SO SUSPICIOUS SHE BITES LIBERTY BONDS
SH-H! USE YER HEAD YOU CRACKPOT
BOW-WOW WOW
I'D TELL HIM WHAT AN IGNORAMUS HE IS IF I ONLY KNEW HOW TO SPELL IT
OUTDOOR SPORTS"
CHATTING ABOUT ONE OF THE NEIGHBORS CHILDREN AS YOU SHOP FOR FODDER
Tad 11-9

PRICES HOLD STEADY IN DULL TRADING HERE

NEW YORK BOND MARKET

NEW YORK, Nov. 9.—(AP.)—Professional improvement was registered by a number of high-grade bonds in today's market, but trading continued relatively light. Firmness of federal government issues was a feature, giving further evidence of the satisfaction in financial circles over the terms of the November 15 refinancing program. Transactions in second Liberty 4¼s, which are to be refunded, have fallen off sharply in the past week, the price hovering around par.

Demand for railway liens was again rather weak, Mobile and Ohio 4s reached a new peak at 80½, and a few other such issues as Missouri Pacific 5s, Erie refunding 5s and Chicago and Northwestern 4½s were moderately active at or just under their previous peaks.

Industrial and public utility mortgages were quiet, with easing tendencies in some quarters. International Agricultural Chemical 6s jumped 2¼ points on a handful of sales.

In the foreign group United Steel Works 6½s fell back more than a point. There was some further accumulation of French issues and a few Italian municipal obligations gained fractionally. Prompt oversubscription of the £3,500,000 Mortgage Bank of Denmark 5s was reported. New offerings expected shortly include $20,000,000 North German Lloyd 6s.

NEW YORK, Nov. 9.—(AP.)—Transactions in the most active bonds on the New York Stock Exchange today were as follows, omitted in sales column (United States bonds in dollars and thirty-seconds of dollars):

UNITED STATES GOVERNMENT BONDS.

Sales		High.	Low.	Last.
13	Liberty 3½s '32-47	101.16	101.15	101.15
26	Liberty 1st 4½s	100.14	100.12	100.14
1	Liberty 2d 4¼s	100	100	100
21	Liberty 2d 4¼s	100.26	100.26	100.26
9	Liberty 4th 4¼s	100.26	100.26	100.26
3	Liberty 4th 4¼s reg	100.26	100.26	100.26
7	Treas 4¼s '37-'52	114.22	114.18	114.18
5	Treas 4s '44-'54	110.12	110.10	110.10
1	Treas 4s reg	110.12	110.10	110.10
10	Treas 3½s '46-'56	101.26	101.26	101.26
1	Treas 3½s '43-'47	101.26	101.26	101.26

CORPORATION BONDS.

Sales		High.	Low.	Last.
47	Allis Chal 5s	100	99½	100
9	Am Ag Chem 7½s	104½	104	104½
5	Am Cotton Oil 5s	100	100	100
5	Am Mach & Fdy 6s	104½	104½	104½
5	Am Sm C deb 5s	101½	101½	101½
13	Am Smelting 5s	101½	101½	101½
10	Am Sugar Ref 6s	103½	103½	103½
40	Am Tel & Tel 5½s	104½	104½	104½
6	Am T & T col tr 5s '50	103½	103½	103½
25	Am T & T 5s	99½	99½	99½
1	Am W Wks & El 6s	105½	105½	105½
4	Am W Paper 6s '47	85½	85	85½
15	Anaconda Cop 7s '38	108	108	108
5	Anaconda Cop 6s '53	103½	103½	103½
9	Andes Ar M 7s '45	104	104	104
11	Ark G N 7½s	104½	104½	104½
8	Armour Del 5½s	99½	99½	99½
9	Armour Feed 4½s	96½	96½	96½
23	A T & SF gen 4s	97½	97½	97½
1	A T & SF 4s '48	97½	97½	97½
1	Atlanta & B 4s	85	85	85
2	A C Line col 4½s	114½	114½	114½
1	Atl C Line 4½s	104½	104½	104½
1	Atl Refin deb 5s	104½	104½	104½
2	Atl & Yadkin 1st 4s	87	87	87
1	Baldwin Loco 5s	103½	103½	103½
18	Balt & O 4s '25	99½	99½	99½
2	Balt & O 4½s '60	101½	101½	101½
24	Balt & O 5s '95	101½	101½	101½
1	Balt & O 6s '26	103½	103½	103½
1	Balt & O conv 4½s	101½	101½	101½
1	Balt & O gold 4s	97½	97½	97½
1	B&O sf'EaglevV 5s	100½	100½	100½
1	Balt & O ls e W div	90½	90½	90½
17	Barnsdall 6s ser A	101½	101½	101½
6	Beneficial 6s ex-war	91	91	91
1	Bethlehem Steel 7s	108	108	108
1	Beth Steel 5s '42	100½	100½	100½
1	Can Nat Ry 4½s '34	98½	98½	98½
9	Can Nor 6s	115	115	115
1	Can Nor deb 6½s	119½	119½	119½
1	Can Nor 4½s	100	100	100
4	Can Pac 4½s	98½	98½	98½
14	Can Pac deb 4s	87½	87½	87½
7	Canada Southn 5s	100½	100½	100½
5	Cane C & Ohio 6s	104½	104½	104½
6	Cent Fdy 6s	103½	103½	103½
3	Cent of Georgia 5s	104½	104½	104½
2	Cent of Ga 5s C '59	104½	104½	104½
1	Cent of Ga con 5s	105½	105½	105½
1	Cent Leath 6s '46	100	100	100
54	Central Pac 4s	104½	104½	104½
3	Cent Pac 1st gtd 4s	93½	93½	93½
3	CRI&P Or of Ga 5s	101½	101½	101½
1	C R I & P 5s '34	101½	101½	101½
1	C R I & P 4s '34	97½	97½	97½
9	Chas Cons Coal 5s	104½	104½	104½
4	Chas & Ohio gen 5s	107½	107½	107½
2	Chas & O gen 4½s	103½	103½	103½
1	Chi & Alton 3½s '49	61	61	61
37	Chi B & Q 4½s '77	101½	101½	101½
1	C B & Q 4s '49	97½	97½	97½
4	Chi & E Ill 5s	93½	93	93½
6	Chi Gt West 4s	72½	72½	72½
1	CM&SP gen 4½s ctf	98½	98½	98½
1	CM&SP gen 4½s ctf	98½	98½	98½
1	CM&SP gen 5s	101½	101½	101½
2	CM&SP gen 4s ctfs	83½	83½	83½
7	CM&SP deb 4s '89	83½	83½	83½
28	CM&SP deb 4s '34 ctf	83½	83½	83½
7	Chi & N W 5s	111½	111½	111½
1	Chi & N W 6½s	113½	113½	113½
1	Chi & N W 4½s '37	97½	97½	97½
1	C & N W 4½s 2037 stp	97½	97½	97½
1	Chicago Ry 5s	87½	87½	87½
31	C R I & P 4½s '34	97½	97½	97½
34	C R I & P 4½s '34	97½	97½	97½
2	C T Hte & S E 5s	97½	97½	97½
21	C T Hte & S E inc 5s	87½	87½	87½
1	Chi Ter R R 5½s '41	110	110	110
1	Chi & W I 5s '32	101	101	101
1	Chi & W I 6s	103½	103½	103½
10	Cin Leo & Chic 5s	97½	97½	97½
1	Cin Gas & Elec 5s	102½	102½	102½
2	C I&SL ref 4½s A	95½	95½	95½
1	Cin Ga & Coke 6s	104½	104½	104½
1	Cin Nor Ky 5½s	104½	104½	104½
1	Cin Nor Ky 6s	104½	104½	104½
1	Cin Nor gen 6½s	119½	119½	119½
1	Cin Nor 4½s	100	100	100
1	Cin Nor 4s	97½	97½	97½
14	Cin Par 4½s	98½	98½	98½
7	Cinnamon Stores 7s	100½	100½	100½
5	Clev C & Chic 6s	104½	104½	104½
6	Cons City of Ft W 6s	103½	103½	103½
1	Cons of Georgia 5s	104½	104½	104½
2	Cons of Ga 5s C '50	104½	104½	104½
1	Cons of Ga con 5s	105½	105½	105½
1	Cons Coal 5s	104½	104½	104½
1	Cons Gas E L & P 5s	104½	104½	104½
1	Cons Gas N Y 5½s '45	110½	110½	110½
1	Cons Rdg & Pac 6½s	83½	83½	83½
1	Crown Cork Intl 6s	103½	103½	103½
1	Crown Wil & Gro 6½s	104½	104½	104½
1	Cuba C Sug ctf 6½s	103½	103½	103½
10	Cuba Nor Ry 7½s	103½	103½	103½
20	Cuba R R 5s	97	97	97
1	Cuba Dom Sug 7½s	103½	103½	103½
5	Cyanamid Prods 6s '40	104½	104½	104½
1	Del & Hud 7s	130½	130½	130½
1	Del & Hud rfg 4s	101½	101½	101½
1	D G & E 5s '35	101½	101½	101½
1	D & H C imp 5s	101½	101½	101½
17	D & R G con 4s	92½	92½	92½
1	D & R G W 5s	93½	93½	93½
3	D G Dery Corp 7s	97	97	97
1	Del Rd Indust 6s B	108	108	108
1	Del Rd coll 5s '53	102½	102½	102½
1	Del River Tun 4½s	101½	101½	101½
11	Dodge Bros 6s ctf ser	94½	94½	94½
1	Denver & Rio G 5s	97	97	97
1	Duluth SS & At 5s	87	87	87
1	East Cuba Sug 7½s	101	101	101
8	Erie 1st con 4s prior	97½	97½	97½
5	Erie 1st con 4s reg	97½	97½	97½
4	Erie gen lien 4s	87½	87½	87½
8	Erie cvt 4s B	88	87½	88
1	Duquesne Lt 4½s	100½	100½	100½
7	Erie & Pitts 3½ gtd 4s	114½	114½	114½
1	Fed Lt & Trac 5s	97½	97½	97½
4	Fed Metals cvt 7s	97	96½	96½
1	Fisk Rubber 8s	119½	119½	119½
65	Florida E Cst 5s '74	93½	93½	93½
1	Fonda Jn & Gl 4½s	89½	89½	89½
1	GH&SA&P 5½ 8s	100½	100½	100½
1	Gen Asph 6s '39	111½	111½	111½
20	Gen Motor Acc 6s'37	102½	102½	102½
1	Gen Petrol 6s	101½	101½	101½
4	Ga Car & North 5s	104½	104½	104½
7	Goodrich B F 6½s	108	107½	107½
27	Goodyr T & R 5s '57	94½	94½	94½
2	Goth Silk Hos 6s	101½	101½	101½
2	Gould Coup 6s	93	93	93
6	Gr Tr Ry Can 6s	115½	115½	115½
10	Gr Tr Ry Can 6s	115½	115½	115½
24	Gt North Ry 7s A	113½	113	113½
1	Gt North Ry 6½s B	111½	111½	111½
1	Gt North gen 7s '36	108½	108½	108½
9	Gt North gen 6½s '36	100½	100½	100½
61	Gt North 4½s '77 ctf	90½	90½	90½
4	Hershey Choc 5½s	103	103	103
32	Hocking Coal 5s A '62	96½	96½	96½
1	Hudson Co Gas 5s	104½	104½	104½
6	Hud & Man rfg 5s A	101½	101½	101½
20	Hud & Man adj 5s '57	92½	92½	92½
25	Hum Oil & R 5s '37	102½	102½	102½
6	Illinois Bell Tel 5s	104½	104½	104½
5	Illinois Cent 4½s	101½	101½	101½
1	Ill Cent rfg 4s '55	87	87	87
2	Ill Cent 4s '52	93½	93½	93½
1	Ill Cent 5s	99½	99½	99½
30	IC&CSL&NO 4½s '51	100½	100	100½
1	Ind Steel 5s	101½	101½	101½
1	Indiana Steel 5s	104½	104½	104½
4	Inland Stl 5½s '48	110½	110½	110½
1	Insprcrete Corp 6½s	100½	100½	100½
1	Interb R Transit 7s	90	90	90
5	Interb R Trans 6s	70½	70½	70½
16	Interb R Tr rfg 5s	73½	73	73½
40	Interb R T rfg 5s ctf	74½	73	74½
5	Int Agric col 5s	95½	95½	95½
10	Int Agric 5s ctf	77½	76	77
9	Int Cl Nav coll 6s	97½	97½	97½
1	Int & G N 1st 6s	101½	101½	101½
4	Int Mer Mar sf 6s	104½	104½	104½
5	Int Paper rfg 6s A	104½	104½	104½
5	Int Pap cvt 6s '41	100	100½	100
21	Int P cvt 6s '41 stpd	100	100½	100
11	Int Paper cvt 5s A	100½	100½	100½
1	Int Rys C A 6½s '47	91½	91½	91½
5	Int Rys C Am 6s	90½	90½	90½
14	Int Rys C Am 5s	84½	83½	83½
14	Int T & T 4½s '52	85½	85½	85½
1	I C Ft S & Mem 5s	100½	100½	100½
4	I C M Ry & R 5s	101	101	101
6	I C Pow & Lt 5s	105	104½	104½
8	I C Southern 5s	102½	102½	102½
15	I C Term 1st 4s	93½	92½	93½
1	Kansas Ga & El 6s	105½	105½	105½
14	Kayser J 5½s '47	102½	102½	102½
1	Keith B F 6s A	103½	103½	103½
8	Kelly Spring Tire 6s	100½	100	100
1	Kerr-more Tel 5s	100½	99½	99½
1	Kings Co Lt 6½s	118½	118½	118½
1	Kinn & Cam Ry 5s	106	106	106
1	Laclede Steel 5s	100½	100½	100½
1	Lautaro Nit Nit 6½s	117	117	117
1	Lewis & N Sa R pow	100½	100½	100½
1	Lewis & N Sa R gen	100½	100½	100½
1	Lon Gas & El 5s	104	104	104
16	Market St Ry 7s	100	99	99½
1	Market St Ry 7s	100	99	99½
1	McCrory Stor 5½ '41	100	100	100
1	Met Edi 5s	104½	104½	104½
1	Met Edi 6s	107½	107½	107½
1	Met Power 6s	107½	107½	107½
1	Mich Cen deb 4s '20	90½	90½	90½
1	Mid Con Pet 6½s	97½	97½	97½
20	Midland Sr N J 5s	97½	97½	97½
1	Midvale Stl cvt 5s	100½	100½	100½
11	Mil E R&L 1st 5s B	91	91	91
1	Mil Elec Ry & L 4½s	100½	100½	100½
1	Minneapolis Gen 5s	93	93	93
1	Minneapolis con 5s	93	93	93
1	Minneapolis con 6s	103½	103½	103½
1	Minneapolis con 5½s	98½	98½	98½
1	Minneapolis Ln 5½s	85	85	85
1	Morris & Essex 3½s	85	85	85
1	Murray Body 6½s	100½	100½	100½
9	Nassau & Sou 6s ct '45	100	100	100
10	Nassau El con 4s stp	76½	76½	76½
20	Nat Dairy Prod 5s	100½	100½	100½
1	Nat Enam & Stmp 5s	100½	100½	100½
1	National Tube 5s	105	105	105
1	N E T&T gen 6½s B	100½	100½	100½
1	N O Pub Ser 6s '52 A	97½	97½	97½
9	N O Pub Ser 6s '55 B	97½	97½	97½
1	N O Tex & M inc 5s A	100½	100½	100½
1	NYC&HR cv imp 5s	103½	103½	103½
1	NYC&HR cv imp 5s	103½	103½	103½
24	N Y C & St L 4½s A	97½	97½	97½
25	N Y & Q El L 5s '30	99½	99½	99½
1	N Y Chic & St L 6s	102	102	102
1	NYC&StL 5½s A	100½	100½	100½
1	NYC&StL 5½s B	97	97	97
1	NYC&StL 6s A	104½	104½	104½
1	N Y Dock Co 4s	89½	89½	89½
1	N Y Edison 5s A	104½	104½	104½
1	N Y Edison rfg 5s	104½	104½	104½
1	N Y & Queens 5s	100½	100½	100½
25	NYNH&H cvt 6s '48	112½	111½	112½
1	NYNH&H cnv 6s '56	113½	113½	113½
1	NYNH&H deb 4s '56	85½	85½	85½
14	NYNH&H deb 4s '67	79½	79½	79½
1	NYNH&Hrr deb 4s '56	77	77	77
1	N Y O & W gen 4s	75½	74½	75½
18	N Y Ry inc 4s '60	15	14½	14½
1	N Y State Rys 4½s	54½	54½	54½
1	N Y Steam 5s A	104½	104½	104½
2	N Y Tel 4½s B	101½	101½	101½
1	N Y Tel deb 5s '39	111	110½	110½
1	N Y Tel gen 4½s	100½	100½	100½
25	Nia Am P & T 5s '49	102	102	102
1	Nia Falls Pow 4½s	93½	93½	93½
1	Nia Lock & Ont 4½s	87½	87½	87½
1	Nia Pow 1st 4½s	93½	93½	93½
1	Niagara Share 5s	100½	100½	100½
1	Nia Share cfs 5s	100½	100½	100½
4	Nia Share 5s '50	100½	100½	100½
1	Nia Share 5s '51	100½	100½	100½
1	Nia Share 5s '52	100½	100½	100½
1	Nia Share 5s '53	100½	100½	100½
1	Nia Share 5s '54	100½	100½	100½
1	Nia Share 5s '55	100½	100½	100½
1	Nia Share 5s '56	100½	100½	100½
1	Nia Share 5s '57	100½	100½	100½
1	Nia Share 5s '58	100½	100½	100½
1	Nia Share 5s '59	100½	100½	100½
1	Nia Share 5s '60	100½	100½	100½
1	Nia Share 5s '61	100½	100½	100½
1	Nia Share 5s '62	100½	100½	100½
1	Nia Share 5s '63	100½	100½	100½
1	Nia Share 5s '64	100½	100½	100½
1	Nia Share 5s '65	100½	100½	100½
1	Nia Share 5s '66	100½	100½	100½
1	Nia Share 5s '67	100½	100½	100½
1	Nia Share 5s '68	100½	100½	100½
1	Nia Share 5s '69	100½	100½	100½
1	Nia Share 5s '70	100½	100½	100½
1	Nia Share 5s '71	100½	100½	100½
1	Nia Share 5s '72	100½	100½	100½
1	Nia Share 5s '73	100½	100½	100½
1	Nia Share 5s '74	100½	100½	100½
1	Nia Share 5s '75	100½	100½	100½
1	Nia Share 5s '76	100½	100½	100½
1	Nia Share 5s '77	100½	100½	100½
1	Nia Share 5s '78	100½	100½	100½
1	Nia Share 5s '79	100½	100½	100½
1	Nia Share 5s '80	100½	100½	100½
1	Nia Share 5s '81	100½	100½	100½
1	Nia Share 5s '82	100½	100½	100½
1	Nia Share 5s '83	100½	100½	100½
1	Nia Share 5s '84	100½	100½	100½
1	Nia Share 5s '85	100½	100½	100½
1	Nia Share 5s '86	100½	100½	100½
1	Nia Share 5s '87	100½	100½	100½
1	Nia Share 5s '88	100½	100½	100½
1	Nia Share 5s '89	100½	100½	100½
1	Nia Share 5s '90	100½	100½	100½
1	Nia Share 5s '91	100½	100½	100½
1	Nia Share 5s '92	100½	100½	100½
1	Nia Share 5s '93	100½	100½	100½
1	Nia Share 5s '94	100½	100½	100½
1	Nia Share 5s '95	100½	100½	100½
1	Nia Share 5s '96	100½	100½	100½
1	Nia Share 5s '97	100½	100½	100½
1	Nia Share 5s '98	100½	100½	100½
1	Nia Share 5s '99	100½	100½	100½
1	Nia Share 5s '00	100½	100½	100½
1	Nia Share 5s '01	100½	100½	100½
1	Nia Share 5s '02	100½	100½	100½
1	Nia Share 5s '03	100½	100½	100½
1	Nia Share 5s '04	100½	100½	100½
1	Nia Share 5s '05	100½	100½	100½
1	Nia Share 5s '06	100½	100½	100½
1	Nia Share 5s '07	100½	100½	100½
1	Nia Share 5s '08	100½	100½	100½
1	Nia Share 5s '09	100½	100½	100½
1	Nia Share 5s '10	100½	100½	100½
1	Nia Share 5s '11	100½	100½	100½
1	Nia Share 5s '12	100½	100½	100½
1	Nia Share 5s '13	100½	100½	100½
1	Nia Share 5s '14	100½	100½	100½
1	Nia Share 5s '15	100½	100½	100½
1	Nia Share 5s '16	100½	100½	100½
1	Nia Share 5s '17	100½	100½	100½
1	Nia Share 5s '18	100½	100½	100½
1	Nia Share 5s '19	100½	100½	100½
1	Nia Share 5s '20	100½	100½	100½
1	Nia Share 5s '21	100½	100½	100½
1	Nia Share 5s '22	100½	100½	100½
1	Nia Share 5s '23	100½	100½	100½
1	Nia Share 5s '24	100½	100½	100½
1	Nia Share 5s '25	100½	100½	100½
1	Nia Share 5s '26	100½	100½	100½
1	Nia Share 5s '27	100½	100½	100½
1	Nia Share 5s '28	100½	100½	100½
1	Nia Share 5s '29	100½	100½	100½
1	Nia Share 5s '30	100½	100½	100½
1	Nia Share 5s '31	100½	100½	100½
1	Nia Share 5s '32	100½	100½	100½
1	Nia Share 5s '33	100½	100½	100½
1	Nia Share 5s '34	100½	100½	100½
1	Nia Share 5s '35	100½	100½	100½
1	Nia Share 5s '36	100½	100½	100½
1	Nia Share 5s '37	100½	100½	100½
1	Nia Share 5s '38	100½	100½	100½
1	Nia Share 5s '39	100½	100½	100½
1	Nia Share 5s '40	100½	100½	100½
1	Nia Share 5s '41	100½	100½	100½
1	Nia Share 5s '42	100½	100½	100½
1	Nia Share 5s '43	100½	100½	100½
1	Nia Share 5s '44	100½	100½	100½
1	Nia Share 5s '45	100½	100½	100½
1	Nia Share 5s '46	100½	100½	100½
1	Nia Share 5s '47	100½	100½	100½
1	Nia Share 5s '48	100½	100½	100½
1	Nia Share 5s '49	100½	100½	100½
1	Nia Share 5s '50	100½	100½	100½
1	Nia Share 5s '51	100½	100½	100½
1	Nia Share 5s '52	100½	100½	100½
1	Nia Share 5s '53	100½	100½	100½
1	Nia Share 5s '54	100½	100½	100½
1	Nia Share 5s '55	100½	100½	100½
1	Nia Share 5s '56	100½	100½	100½
1	Nia Share 5s '57	100½	100½	100½
1	Nia Share 5s '58	100½	100½	100½
1	Nia Share 5s '59	100½	100½	100½
1	Nia Share 5s '60	100½	100½	100½
1	Nia Share 5s '61	100½	100½	100½
1	Nia Share 5s '62	100½	100½	100½
1	Nia Share 5s '63	100½	100½	100½
1	Nia Share 5s '64	100½	100½	100½
1	Nia Share 5s '65	100½	100½	100½
1	Nia Share 5s '66	100½	100½	100½
1	Nia Share 5s '67	100½	100½	100½
1	Nia Share 5s '68	100½	100½	100½
1	Nia Share 5s '69	100½	100½	100½
1	Nia Share 5s '70	100½	100½	100½
1	Nia Share 5s '71	100½	100½	100½
1	Nia Share 5s '72	100½	100½	100½
1	Nia Share 5s '73	100½	100½	100½
1	Nia Share 5s '74	100½	100½	100½
1	Nia Share 5s '75	100½	100½	100½
1	Nia Share 5s '76	100½	100½	100½
1	Nia Share 5s '77	100½	100½	100½
1	Nia Share 5s '78	100½	100½	100½
1	Nia Share 5s '79	100½	100½	100½
1	Nia Share 5s '80	100½	100½	100½
1	Nia Share 5s '81	100½	100½	100½
1	Nia Share 5s '82	100½	100½	100½
1	Nia Share 5s '83	100½	100½	100½
1	Nia Share 5s '84	100½	100½	100½
1	Nia Share 5s '85	100½	100½	100½
1	Nia Share 5s '86	100½	100½	100½
1	Nia Share 5s '87	100½	100½	100½
1	Nia Share 5s '88	100½	100½	100½
1	Nia Share 5s '89	100½	100½	100½
1	Nia Share 5s '90	100½	100½	100½
1	Nia Share 5s '91	100½	100½	100½
1	Nia Share 5s '92	100½	100½	100½
1	Nia Share 5s '93	100½	100½	100½
1	Nia Share 5s '94	100½	100½	100½
1	Nia Share 5s '95	100½	100½	100½
1	Nia Share 5s '96	100½	100½	100½
1	Nia Share 5s '97	100½	100½	100½
1	Nia Share 5s '98	100½	100½	100½
1	Nia Share 5s '99	100½	100½	100½
1	Nia Share 5s '00	100½	100½	100½
1	Nia Share 5s '01	100½	100½	100½
1	Nia Share 5s '02	100½	100½	100½
1	Nia Share 5s '03	100½	100½	100½
1	Nia Share 5s '04	100½	100½	100½
1	Nia Share 5s '05	100½	100½	100½
1	Nia Share 5s '06	100½	100½	100½
1	Nia Share 5s '07	100½	100½	100½
1	Nia Share 5s '08	100½	100½	100½
1	Nia Share 5s '09	100½	100½	100½
1	Nia Share 5s '10	100½	100½	100½
1	Nia Share 5s '11	100½	100½	100½
1	Nia Share 5s '12	100½	100½	100½
1	Nia Share 5s '13	100½	100½	100½
1	Nia Share 5s '14	100½	100½	100½
1	Nia Share 5s '15	100½	100½	100½
1	Nia Share 5s '16	100½	100½	100½
1	Nia Share 5s '17	100½	100½	100½
1	Nia Share 5s '18	100½	100½	100½
1	Nia Share 5s '19	100½	100½	100½
1	Nia Share 5s '20	100½	100½	100½
1	Nia Share 5s '21	100½	100½	100½
1	Nia Share 5s '22	100½	100½	100½
1	Nia Share 5s '23	100½	100½	100½
1	Nia Share 5s '24	100½	100½	100½
1	Nia Share 5s '25	100½	100½	100½
1	Nia Share 5s '26	100½	100½	100½
1	Nia Share 5s '27	100½	100½	100½
1	Nia Share 5s '28	100½	100½	100½
1	Nia Share 5s '29	100½	100½	100½
1	Nia Share 5s '30	100½	100½	100½
1	Nia Share 5s '31	100½	100½	100½
1	Nia Share 5s '32	100½	100½	100½
1	Nia Share 5s '33	100½	100½	100½
1	Nia Share 5s '34	100½	100½	100½
1	Nia Share 5s '35	100½	100½	100½
1	Nia Share 5s '36	100½	100½	100½
1	Nia Share 5s '37	100½	100½	100½
1	Nia Share 5s '38	100½	100½	100½

VETERANS OPEN REUNION HERE TOMORROW

Reunion headquarters for the veterans of the One Hundred and Seventh Field Artillery, gathering here for three days, will open at the Hunt Armory in East Liberty tomorrow morning. Capt. William K. Weaver, U. S. A., retired, president of the Veterans Association and Thomas M. Clark, chairman of the reception committee, will officially welcome the incoming veterans.

Each man registering will be given an overseas cap bearing the artillery colors, a reunion badge, and a program. The veterans will be assigned quarters at the armory, and will be taken on sightseeing trips. The One Hundred and Seventh Memorial tablets on the Hiker's Monument in Schenley Park, and the German heavy gun in Highland Park dedicated to the One Hundred and Seventh by the city will be two points of interest.

Meals for the veterans will be served at the Hunt Armory, and tomorrow evening at 7 o'clock the men will assemble to welcome at East Liberty station the delegations arriving in special cars from Eastern Pennsylvania. The arriving delegations will be escorted to the armory by bands and given supper, following which a vaudeville show and smoker will be staged.

Friday morning the artillerymen will assemble at the armory and will be transported to Marion street and Fifth avenue where they will lead the third division of the Armistice Day parade, under the command of Lt. Col. A. V. Crookston, former commander of the One Hundred and Seventh.

A luncheon will follow in an Oakland restaurant and the veterans will attend the Tech football game, led by the One Hundred and Seventh Band.

A business session with a memorial service will be held Saturday morning at 9 o'clock at the armory. After the football game at Pitt Stadium they will assemble for their annual banquet in the William Penn Hotel. In addition to the various leaders of the One Hundred and Seventh Regiment who will speak at the banquet, Mayor Kline, members of the city council, and other officials of the city and county will be represented.

ELECTROCUTED MOVING AERIAL

NEW PHILADELPHIA, O., Nov. 9.—Six Ohio Power Company linemen unsuccessfully attempted for three hours to resuscitate Charles, 17, son of E. L. Morris, local dairy man, who was electrocuted yesterday at his home when he alighted from a ladder with a radio aerial wire in his hand, which he was drawing over a 2,300-volt power line. The ground formed a deadly contact.

AIRMAIL LINKS IN U. S.-GERMANY SERVICE

WASHINGTON, Nov. 9.—Letters and packages now may be mailed from Germany to the United States with swift carriage by air in both countries, the Commerce Department has announced. German postal authorities are accepting this mail at the German air mail rate, plus 21 cents per postcard to cover cost of carriage by ship and by plane in this country, the department was notified. The same charge is made for each 20 grams of heavier matter.

(Advertisement.)

Speedy Relief From Bunions--Soft Corns

No sensible person will continue to suffer from those intense, agonizing, throbbing bunion pains when the new, powerful, penetrating yet harmless antiseptic **Emerald Oil** can readily be obtained at any well stocked drug store.

Apply a few drops over the inflamed part and see how speedily the pain disappears and the inflammation is reduced.

So marvelously powerful is **Emerald Oil** that soft corns seem to shrivel right up and drop off.

McCulloch's 10 convenient drug stores guarantee one bottle to give results and are dispensing it to many foot sufferers.

(Advertisement.)

Little Green Capsule Stops Rheumatic Agony

One Every Hour for 10 Hours and Relief Is Almost Certain.

Often in Five Days, Even the Tenderness Is Gone.

Every once in a while a real discovery is made in medical history—one that benefits a host of unfortunate people.

And now it's the patient men and women who have long suffered the torturing rheumatic agony of pain racked, swollen joints whose turn has come—who have drawn the prize.

The fame of the little green capsule, because of its canny power to speedily stop the terrible rheumatic pains that make life almost unbearable, is rapidly spreading all over America.

You go about conquering your merciless rheumatic enemy in a different way—a knock-out way. Every hour the first day you take one little green capsule for just ten hours—then relief comes.

The second day, take one every two hours for 14 hours—Then take 4 little green capsules every day until every last little twinge and every bit of tenderness is gone and your rheumatic troubles have ceased.

The little green capsule now so much in demand from coast to coast must have a name, so it is known in every worthwhile drug store in America as Allenrhu Number 2.

As is usual with successful remedies, there will probably be imitations, so for your own protection insist on Allenrhu Number 2.

And please remember this—the little green Capsule must give you prompt relief—must give you abundant satisfaction—must free you from rheumatic distress or the price you pay for the first full bottle will be promptly refunded by McCulloch's 10 Convenient Drug Stores, or any reputable druggist in America.

4-Page Section—Turn to Next 3 Pages

FRANK & SEDER

NOVEMBER THRIFT SALES

3 Days Only!
Thursday—Friday—
Saturday

$1,000,000 Worth Winter Merchandise

To Be Sold for $665,000

No Mail, Phone or C. O. D. Orders Filled!

9 to 11 A. M. HOUR SALES 9 to 11 A. M.

Women's "Raynster" Raincoats $2.00
In red, green and marble colors—formerly sold for 3 and 4 times this price. Quantity limited. Second Floor

Feather Bed Pillows for 59c
Filled with sanitary selected feathers, 17x23-inch size, heavy art ticking. Sixth Floor

Shiki Casement Cloth 19c Yd.
Soft-finished quality, 36 inches wide, in all the popular shades. Sixth Floor

1,000 Carpet Samples 79c
27x36-in. all-wool Wilton Velvets; make excellent throw-rugs—200 in the lot. Sixth Floor

Bissell Carpet Sweepers $3.00
The Standard Bissell Sweeper, bristle brush; one to a customer. Sixth Floor

Wom., Child's Galoshes $1.49
Automatic, all-rubber gaiters, for children, misses and women. All sizes. Three pairs to a family. All perfect. Third Floor

Naptha Soap, 6 Cakes 18c
The genuine P. & G. white naptha, limit 6 bars to a customer. First Floor

Linen Luncheon Cloths 79c
Imported linens, 44 in. square—many pretty patterns and borders. Fifth Floor

Woolly-Like Blankets at $2.69
66x80 in., heavy cotton grade; large assortment of block plaids. Fifth Floor

Child's Novelty Socks 29c
Mercerized, with fancy Jacquard tops—all sizes for children. First Floor

Odd Lot Wall Papers, Bolt 2c
Small lots, 10 to 40 rolls of a kind—patterns suitable for any room. Sold with decoration only. Sixth Floor

We find it always pays to take the public into our confidence. So here's the reason for the boldest and most revolutionary step that has been taken by a retail store in this city in the past quarter of a century

We planned to go after a record month in October. And HOW we bought! Market conditions were RIGHT, and our buyers accumulated enormous stocks.

But in our calculations, we forgot the WEATHER MAN! And instead of a cold October, we ran into INDIAN SUMMER, ...en the most attractive bargains could not influence the public to buy.

The net result is that we are now LOADED WITH THE BIGGEST STOCKS OF WINTER MERCHANDISE since we have been in business. So we are FORGETTING ABOUT PROFITS—and for the next THREE DAYS this town is going to see ACTION in this store that will make 'em think CHRISTMAS has come a month earlier than usual. Every department head has been ordered to contribute values sensational enough to bring capacity crowds, and we are going to offer

THE KIND OF MERCHANDISE THAT THE PUBLIC NEEDS NOW AT AN AVERAGE SAVING OF ABOUT A THIRD!

If you are economical. If you want to clothe your entire family at a big saving, then yours and a hundred thousand other families ought to storm the doors of this store during the next three days.

No Mail, Phone or C. O. D. Orders Filled!

9 to 11 A. M. HOUR SALES 9 to 11 A. M.

"Sweet-Orr" Overalls and Jackets, Each $1.49
The celebrated Sweet-Orr brand, blues only—extra sizes 20c additional. Fourth Floor

Men's Sport Coats, now $2.95
Ribbed heather mixtures, some slightly irregular in weave. Sizes 36 to 48. Fourth Floor

Men's Sox, 6 Pair for 85c
Guaranteed for six months' wear. Good weight for present wear. Fourth Floor

$1.00 Hoover Dresses 59c
Hoover and All-day dresses, fast-color chambrays, all sizes, limit 2. Third Floor

Boys' Lined Pants, Pr. 97c
Dark and medium patterns, excellent for school wear. Sizes 8 to 16 years. Fourth Floor

Satin Charmeuse, Yard $1.00
40 inches wide, rich all-silk quality, in black and all the newest Fall shades. Fifth Floor

Yankee Ingersoll Watch 95c
Genuine Yankee Ingersoll, with white-finish dial. One to a customer. First Floor

Colgate's Shave Cream 33c
Large-size tube, with sample of talcum. Only two to a customer. First Floor

Key and Pass Ring at 97c
Made of genuine co'ride—very useful. Limit one to a customer. First Floor

Mahog. Finish Smoker 69c
Attractive mahogany finish smoker, with neat glass tray. Very special. Regular $1 value. Balcony

Children's Raincoats at 94c
Sizes 2 to 6 years; regular $1.49 grades; all first quality, in red, green and blue colors. Third Floor

Be Here Tomorrow, Men, for This Great Sale

OVERCOATS AND SUITS $25

Thrift? You can say it again! Manufacturers aren't sacrificing their profits in the height of the season, so it was up to us to make the sacrifice in order to sell you clothing like this for $25! We picked out 1,500 garments from our regular higher priced assortments and marked them down for THREE DAYS ONLY—and on every garment you buy you make a tremendous saving. If you come after NEXT SATURDAY to buy one of these garments for $25 you will be out of luck. Better make tomorrow YOUR DAY!

Take Express Elevator to Men's Store, Fourth Floor

COOLIDGE FOR ESTATE TAX ABOLITION

WASHINGTON, Nov. 8.—President Coolidge favors repeal of the Federal estate tax.

This was learned at the White House while the House Ways and Means Committee sought to get facts on alleged lobbying here for the repeal.

The President was represented at the White House as feeling the tax was a good wartime source of revenue, but that now it might well be left to the several states to levy if they chose. The President it was said, would not participate in an effort for repeal, but it was indicated he would not veto the measure if it came to him.

Shortly before the revelation there had been suggestions in the Ways and Means Committee hearing that agents, agitating for the repeal of the law, earned high sums—some as much as $5,000 a month—in getting subscriptions to back the repeal movement.

FILM ACTRESS NEAR COLLAPSE

LOS ANGELES, Nov. 8.—Virginia Lee Corbin, 17-year-old film actress, who swore out an insanity complaint against her mother and later withdrew the charge, was reported near a nervous collapse at her home here yesterday following a bitter quarrel over parties and her screen earnings.

Meanwhile, the young star's mother, Mrs. L. A. Corbin, who declared she swallowed "enough poison to kill 10 men" was under the observation of an alienist at a private sanitarium.

The daughter, who bitterly accuses her mother of "spoiling" her parties and "gambling away" thousands of dollars of her film earnings, relented and obtained the dismissal of the insanity charge.

WILSON PAPERS RESCUED

AMHERST, Mass., Nov. 9.—Invaluable papers and documents relating to the life of Woodrow Wilson were saved by firemen and townspeople here yesterday when fire partially destroyed the home of Ray Standard Baker, author.

Baker is now writing a biography of the late President.

Baker and his wife escaped from the building.

Firemen and volunteers joined in saving the Wilson papers, which were in trunks in the attic.

A valuable library also was saved.

The fire was believed to have started from a fireplace in the rear of the first floor. The flames spread to the roof, causing damage estimated at $10,000 to $15,000.

HARD WINTER, BEES WARN

YORK, Pa., Nov. 9.—Bees are giving advance warning of a long, hard winter, according to E. E. Sterner, of Wrightsville. Dr. Sterner, who has made bee culture a lifelong hobby, based his prediction on the manner in which the bees are swarming, he said.

(Advertisement.)

Prevent Dandruff

Liquid Zemo Keeps Scalp Clean

Pleasant, healing, Liquid Zemo massaged into the scalp destroys dandruff. Irritations, soreness and itching frequently disappear overnight. Zemo penetrates, soothes and cleanses the scalp, keeps it healthy and prevents dandruff. It is a clean, safe healing liquid—convenient to use at any time. All druggists—35c, 60c and $1.00.

Zemo
FOR SKIN IRRITATIONS

DANDRUFF
AND SCALP ECZEMA
Millions use Lucky Tiger. Money-Back Guarantee. Whyte-Fox knocks skin troubles. At Barbers and Druggists.
LUCKY TIGER

Lose FAT without losing health

Reduce in a normal, sensible way. Avoid the serious consequences of weakening diet and ill-advised exercise.

Take nothing but pure vegetable tablets. Ask a reputable druggist for Rite-Wate. Gain strength and vigor as weight drops gradually to normal.

Rite-Wate produces remarkable results. And, best of all, you can take it with complete confidence. Thousands have tried and proved its effectiveness. Go now. Get Rite-Wate. It's dependable. 64

RITE WATE
PURE VEGETABLE TABLETS

Important: Rite-Wate contains no thyroid or dangerous drug. Sold in $1 and $5 sizes at all May Drug Co. Stores.

Frank & Seder's Greatest November

Real Value, Men, in These

$3.95 & $4.50 UNION SUITS

25%—50% and 75% Wool

$2.95

Medium and heavy weight garments of a well-known high-grade make, at a big underprice. In cream, silver, natural and buff, with long sleeves and closed crotch.

Men's All-Wool Shaker Sweaters — Button-front Collar Coats—Pull-overs in crew-neck, V-neck and big collars—plain colors, with contrast trims. $3.98

Radium Silk Embd. Dot MUFFLERS — $1.35 — In white, tan or grey grounds, with embroidered dots.

"Wright" All-Wool Union Suits — $5 and $6 Grades — Famous Wright all-wool health underwear — natural colors, every garment finely tailored. Long sleeves, etc. $3.95

Frank & Seder—Men's Store—Fourth Floor

Sale! 2,000 Pairs Andrew Geller SHOES

Samples and Newest Styles in Which a Few Sizes Are Missing

$10 to $12 Values

$8.95

Shoes that would sell in regular stock at $10 and $12. Scores of styles, all with hand-turned soles. Beautiful, distinctive styles; all the wanted new leathers and colors. Not all sizes in every style, but all sizes in the lot. Other new $10 shoes included.

Third Floor

5000 "Silky Lustre" $2 to $3 English Broadcloth SHIRTS

(2x2, 2x1, 144x76)

$1.35

3 for $4.00

Collar-Attached and Neckband Styles

Our annual November Shirt Classic, a timely opportunity to lay in your winter supply. Every shirt carries one of the above labels, a guarantee of finest count English broadcloth. Here and there a shirt with a heavy thread, which is hardly noticeable, and occurs in the making of all fine broadcloth. Every shirt full cut, nothing skimped, full center plait, six buttons—perfect fitting in every way. Sizes 13½ to 18. Collar-attached and neckband styles.

Fibre Silk Lounging Robes — $5.95 — Beautiful rayon lounge robes in rich color combinations. Smartly trimmed. Lowest price ever quoted on rayon robes.

$3 Eagle Crepe MUFFLERS — $1.95 — Beautiful Eagle crepes, in white, tan and grey grounds, with attractive designs. Specially underpriced for the Thrift Sales.

Frank & Seder—Fourth Floor

Thrift Sale Features!

Women's and Children's Underwear

Women's Silk Lingerie — $1.79

New Crepe de Chine chemise and step-ins in tailored and lace trimmed styles, also metallic slips. All sizes and colors.

$1 Porto Rican Gowns — Hand made, applique and embroidered designs; all sizes. 79c

$1 Flannelette Gowns — Heavy quality flannelette; made with double yokes. Very special. 69c

Extra Size Underwear — Regular $1.25 and $1.59 chemise, gowns, slips, bloomers and step-ins. 95c

Rayon Undies — $1.59 bloomers, chemise, slips, step-ins and vests! all new shades. $1.00

Children's Fleeced Un. Suits — Panty waist styles in knee length. Sizes to 12 years. 69c

Wool Tint Union Suits — Women's rayon stripes; band top, sleeveless, knee length; sizes 36 to 44. 89c

Frank & Seder—First Floor

A Sale of Finer Dresses

Made to Sell at $25 to $30!

Almost Unbelievable Values — $18.00 — *Style, Quality and Value Combined!*

The majority of these dresses are one, two and three of a kind. You may be assured that they are clever and individual modes. Too many charming styles to begin to describe in this space. It is enough to say that every slightest innovation of the Fall and Winter season is to be found in these distinctive frocks.

Street Dresses *Sports Dresses* *Dinner Frocks*
Afternoon Dresses *Travel Dresses* *Evening Gowns*

An Unlimited Selection of the Most Sought-For Materials. Literally Scores of Shades

Sizes for Women, Misses and Larger Women

Sale on Our Second Floor

FUR COATS

Just 79 of Them! Drastically Reduced!

$75

Whether you have in mind paying $100, $125 or even more for your Fur Coat—we want you to see these choice garments. You may find the very coat you are looking for! Be here tomorrow when the doors open!

Imported Hair Seal, $75

Be Here Early!

The Coats:

Muskrat Coats
Russian Pony Coats
Imported Giraffe Coats
Hair Seal Coats
Squirrel Trimmed Coats
Opossum Coats
Caracul Coats
—and others

Sizes for Juniors, Misses, Women and a few stylish stouts.

Convenient Deferred Payments Easily Arranged

Frank & Seder—Second Floor

Specially Prepared for Thrift Sales!

Fur-Trimmed COATS

Marked at Close to Cost for Quick Decisive Selling — $48

Sizes for Women, Misses and Larger Women!

Rarely, if ever, has Fur been used so extensively in the beautifying of lovely coats. Fur is used in every possible manner that will enhance the loveliness of these already charming coats. Huge collars, Tuxedo fronts, shawl collars, deep cuffs, borders, bands and panels of fur furnish a flattering background to the women who are to wear these coats.

Natural, Black and Eclipse Wolf
Natural and Blended Squirrel *French Beaver*
Marmink *Caracul* *Chinchilette*
Cat Lynx *Beaver* *Jap Fox*
Red Fox *Blended Flox*

Rich, luxurious materials, featuring both the deep pile and the brilliantly finished fabrics. All the lovely new tans, blues, greys, reds, greens, browns and black are offered in this collection.

Sale on Our Second Floor

Remarkably Underpriced Thrift Sale for Thursday!

$4.95 "Peter Pan" Novelty Suits

Featuring a splendid assortment of cunning new novelty suits that will instantly appeal to mothers. Included are jersey combinations, woolen combinations, rayon and jerseys in all the popular colors. Sizes 2½ to 8. $2.88

Frank & Seder—Fourth Floor

Garment Sales In Our History!

Tomorrow! Remarkable Purchase and Sale of

$3 *At Two Low Prices* **HATS** *For Women and Misses* **$6**

Third Floor *Third Floor*

Regularly $5 to $10

Felt, Velvet, Satin, Faille and Metallic Hats at sensationally low prices for such smart, distinctive, up-to-the-minute styles. All the becoming new shapes and shades. All head sizes.

5000 Pairs Women's Full Fashioned, Pure

SILK HOSIERY

Chiffon and Service Weight **$1.09** Pair *All Silk From Top to Toe*

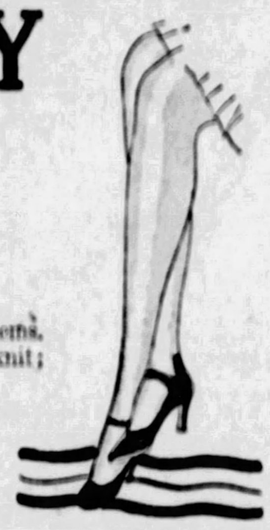

Sensationally Low Priced

Silk from the tops to the toes, and silk to narrow garter hems. Chiffon and service weight, of fine gauge, pure silk; evenly knit; smart and alluring in appearance. The colors include:

Flesh	*Sandust*	*Shell Grey*	*Manon*
Atmosphere	*Alesan*	*Vanity*	*Gunmetal*
Season	*Mirage*	*Evenglow*	*Dust*
French Nude	*Grain*	*Ecstacy*	*Opal Rose*

Frank & Seder—Street Floor

Extraordinary Purchase of 300 Fine

FUR COATS

At Savings of About ½

Natural Black Muskrat Coats
Black Caracul Coats
Pony Coats
Imported Hair Seal Coats
Leopard Cat Coats
Opossum Coats
Leopard Coats
Marmink Coats

$150

American Broadtail Coats
Giraffe Coats
Bronze Caracul Coats
Oyster Grey Caracul Coats
Jap Mink Coats
Zebra Coats
Hudson Seal (dyed muskrat)

Contrasting Trims: Beaver, Raccoon, Jap Fox, Red Fox, Eastern Mink, Natural Squirrel, Kolinsky, Baum Marten.

All Sizes for Juniors, Misses, Women and Stylish Stouts | *Frank & Seder, Second Floor* | *Convenient Deferred Payments Easily Arranged With Our Credit Office*

Thrift Sale Savings in

Infants' Wear

Tots' Regularly $12.50

Chinchilla Coats

$9.89

New shipments of these desirable all-wool Germania Chinchilla, for little brother and little sister. These coats are warmly lined. Sizes up to 6 years.

Chinchilla Hats and Tams to match the coats, special..... $1.98

Jersey Dresses $2.79
All-wool Jersey Dresses in many smart novelty styles and new colors. Sizes to 6 years. Regularly $3.98.

Babies' Winter Coats.... $2.98
Made of Chinchilla, Crepella, and crepe de Chine in white, pink and blue. Regularly $3.98.

Babies' High Chairs..... $2.98
Regularly $3.98; well constructed, oak finish, table tray attached.

Babies' Bassinettes ... $5.00
Complete with mattress and spring; regular $7.95 value.

Infants' Dept.—Third Floor

Tomorrow—On Our Second Floor

Fur-Trimmed Coats

All Priced Close to Cost at **$28.00** *Featuring Expert Tailoring and Superior Materials*

A sensational value-giving event, if there ever was one! Hundreds of high character coats, featuring every style that is new, embracing the high grade fabrics and rich, luxurious furs that one finds in much higher priced coats. Included among the furs are:

French Beaver *Caracul* *Opossum*
Manchurian Wolf *Vicuna* *Jap Fox*

Unlimited assortment of lovely new fabrics and fascinating new shades to please the taste of the most discriminating women.

Sizes for Women, Misses and Larger Women

Frank & Seder—Second Floor

Save Money During Thrift Sales on

Girls' Coats, $8.95

Regularly $13.95 Values

A special new purchase of attractively styled coats, made of Bolivia, Buckskin and sports fabrics. All have fur collars. A choice of several styles. All the new colors. Sizes 7 to 10.

Girls' $3.98 Printed Sateen Dresses

Clever little frocks in charmingly designed fast color prints. Many styles, some trimmed with velvet ribbon and buttons. Sizes 7 to 14. Very special at..... **$1.98**

Frank & Seder—Third Floor

Men! This IS Value!!

Hart Schaffner & Marx

and other good makes

OVERCOATS and SUITS

In a Special Group for Three Days Selling **$34.50**

You'll agree with us that never before at the beginning of a season have you seen such fine quality garments at such a low price as are offered in this specially prepared group. All the smart new Fall styles for men and young men—full color, pattern and size range—finest woolen fabrics, beautifully tailored and finished.

You May Use Our BUDGET BUYING PLAN, If You Like, and Take Ten Weeks to Pay

Men's Store—Fourth Floor

On Our Second Floor

Silk, Cloth and Velvet

DRESSES

For Women, Misses and Larger Women

$13.95

All Way Under Usual Price

A large and complete selection of smart, approved style dresses embracing every fabric, and every style of the latest mode, offered at a price considerably below their genuine worth.

Dresses for Business Wear
Dresses for Afternoon
Dresses for Dinner
Dresses for Evening

Crepes, Satins, Velvet combinations, metallic effects and the fine, light weight woolens for sports and business wear are presented in every new color. Styles to suit every type, that express the youthful trend or the more sophisticated air.

Frank & Seder—2nd Floor

TRANTER FOR ROAD ACROSS CONTINENT

Cordial indorsement of the plan for the construction by the United States government of a transcontinental highway and feeders, as embodied in the Holaday bill now pending in Congress, came today from Henry Tranter, president of the Tranter Manufacturing Company and chairman of the committee on highways of the Chamber of Commerce of Pittsburgh.

Mr. Tranter is especially well qualified to render an opinion on the advisability of the project, because he has long been a student of road problems and only a few months ago made a motor journey from coast to coast. In discussing the matter he took a broad view, seeing not only benefits to transcontinental travelers by automobile and shippers by motor truck but to the American people generally by reason of the unifying influence that the coast-to-coast highway would exercise.

"I am heartily in favor of the Federal Government's building a paved transcontinental highway," he said. "The need of it has been brought to my attention by experience and observation.

HIS EXPERIENCE

"I was in California last spring and made the trip back by automobile. We went over the National Old Trail. After we left the pavements of California we encountered great stretches where they was no hard surface of any kind. We would go along for as much as 200 miles at a time in the dirt. Furthermore, there were long stretches in which the dirt road had not been stretched or dragged. There is gravel soil there and when the snow melts in the mountains and the water invades the roads in the spring it plays havoc.

"The distances out west are so great and the populating in some of the states so small—Nevada in 1920 had only 77,407 inhabitants—that improvement and maintenance of the highways are too much of a burden for them to shoulder. Since the people of the whole country would benefit it looks like a Federal job to me.

FAVORS LINCOLN

"Forceful arguments can be advanced in favor of each of several trans-continental routes. We traveled over the National Trail, which has uninterrupted pavement from Topeka eastward to the Atlantic coast. But, personally, I favor the Lincoln Highway. Perhaps I am influenced by sentimental reasons—I admire so intensely the man for whom it is named. But a road that begins at New York, runs through Pittsburgh and Chicago, and ends at San Francisco has impressive claims to consideration. Before the route is definitely chosen the advice of many persons in all parts of the country should be solicited.

"In addition to a coast-to-coast road the government should develop a highway from our northern to our southern border.

"These highways would be invaluable for military purposes—in the event, for example, of trouble on our southwestern frontier. They would also promote friendship.

"They would have vast and far-reaching effect in getting the people of the different sections better acquainted with each other. Northerners and southerners would see more of each other and come to better understanding. East and West would find they had greater community of interest than they supposed. Patriotism would be stimulated. Let people mingle with one another and visit each other's territory and the barriers of distance will be broken down and sectionalism wiped out.

"The national highways should be of the most durable character. They should be not less than 18 feet wide at any point, and if we can stand the expense I would like to see the minimum width 20 feet, so as to provide two traffic lanes each 10 feet wide. Big trucks and busses are getting more and more numerous, and wide roads are needed to permit them to pass each other.

"Concrete roads are popular; they are preferable for traction; when well drained they are durable and substantial, and they are easier to drive at night, because of their light color, than highways constructed of darker material. A white strip in the middle of the road should be incorporated in its construction; it is better than a transitory painted line. The federal transcontinental and Canada-to-Gulf roads should have this feature."

CONSTIPATION RELIEVED ... QUICKLY

Carter's Little Liver Pills
Purely Vegetable Laxative

move the bowels free from pain and unpleasant after effects. They relieve the system of constipation poisons which cause that dull and aching feeling. Remember they are a doctor's prescription and can be taken by the entire family. All Druggists 25c and 75c Red Packages.

CARTER'S LITTLE LIVER PILLS

(Advertisement.)

IS THERE TOO MUCH URIC ACID IN YOUR BLOOD?

Get This FREE 85-Cent Bottle

Did you get up this morning tired, head dull, back aching, joints stiff, muscles sore, weak all over?

Were you in and out of bed half a dozen times last night?

Are congested kidneys, irritated bladder, rheumatic pains and aches making you feel "old" and miserable?

Let The Williams Treatment prove what it can do for you. Get well. Be strong. Enjoy living.

Send this notice and address to The Dr. D. A. Williams Co. Dept. HC-756, P. O. Building, East Hampton, Conn.

You will receive an 85 cent bottle (32 doses) free, by Parcel Post. No obligation on your part. Thousands using this medicine. Established 1893. Only one free bottle to any address. No C. O. D. Nothing to pay. Try it at our expense.

NEW BUILDINGS IN CITY HELD NECESSITY

Pittsburgh needs all its new office buildings to provide for future growth, and the present building boom is the most hopeful sign in the city's progress in the last decade, according to James W. Bamford, president of the Pittsburgh Building Owners and Managers Association, who addressed the Pittsburgh Real Estate Board yesterday at the noon luncheon in the William Penn Hotel.

The city was badly underbuilt until new projects were started recently, Mr. Bamford pointed out. Pittsburgh now has but 10,000 square feet of vacant office space, with 500,000 square feet coming on in the new office buildings. This compares with more than 2,500,000 square feet of vacant office space in New York, and more than 1,000,000 feet each in Philadelphia and Detroit.

For a long time large blocks of office space were not available in Pittsburgh. Large firms wishing to establish offices here could not find available space. This condition exists now unless the new buildings are taken into account. Rents are not likely to show any drastic declines as the result of the new buildings, Mr. Bamford said. There will be more adjustments and probably considerable shifting by tenants, but prices are expected to hold firm. Mr. Bamford is rental manager for C. C. McKnight & Co.

M. J. Ehrenfeld sold for the John Haller estate to Joseph Barad two three-story buildings at the southeast corner of Pride and Forbes streets, lot 40x63 feet, for $32,000.

B. Thorpe & Co. sold for Clement Martin to Henry W. Stone a house on 40x150 feet, at 2316 Beechwood boulevard, Fourteenth Ward, for $18,500. The buyer takes the property for a home.

A house at 1626 Davis avenue, Twenty-seventh Ward, lot 40x213 feet, has been sold by Louis C. Bruckman to Chester Stone for $15,000.

A house in Denniston avenue, Fourteenth Ward, lot 37½x100 feet, has been sold by Samuel Lando to J. Earl Henry for $10,250.

LIBERALS WIN IN NICARAGUA

By Universal Service.

WASHINGTON, Nov. 9.—The Liberal Party in Nicaragua have defeated the Conservatives in the municipal elections, advices to the State Department indicated today.

The elections were supervised by American Marines, aided by native constabulary and passed without disorder or untoward incident of any kind.

The American State Department was represented as surprised at the strength shown by the Liberals. This government had been actively supporting the Conservative group headed by President Adolfo Diaz. All factions were promised fair treatment, however, and officials expressed gratification that a peaceful election had taken place.

TRAIN WIRES BURNED OUT

STEUBENVILLE, O., Nov. 9.—Four telegraph cables and new equipment for train control were burned out when fire started by an overheated stove destroyed MR tower of Pennsylvania Railroad at Millers Station yesterday. Damage was estimated at $25,000. The fire held up trains for a short time.

EAST END CLUB TO PRESENT DRAMA NOV. 21

On Monday evening, November 21, the Sodality Dramatic Club of the Sacred Heart Church, East End, will present a comedy, "The Rebellion of Mrs. Barclay." This will be the first performance of its kind in the new guild hall, 5926 Center avenue.

FOOTBALL PLAYER DIES FROM INJURY IN GAME

MONTREAL, Que., Nov. 9.—William Corbet, 17, high school student died yesterday as a result of a spinal fracture received in a football game Saturday.

(Advertisement.)

They Called Her Scrawny But Not for Long

Is your face drawn and pinched? Your skin flabby? Are your cheeks sunken with great hollows under the eyes? Does your figure show unbecoming angles instead of the softly rounded slimness of youth?

All these conditions rob you of attractiveness and make you look old. But worst of all, these may actually be the symptoms of simple anaemia—that dread ailment so often suffered by women.

There's nothing so good as McCoy's Tablets to put on firm flesh, round out face and figure and build up rich, red blood.

So if you need a few pounds of flesh to round out the hollows, if you want to get back old-time energy and health, get a box of McCoy's Tablets today. Just a short treatment will make you look and feel like a new person.

McCoy takes all the risk — Read this ironclad guarantee. If after taking 4 sixty cent boxes of McCoy's Tablets or 2 One Dollar boxes any thin, underweight man or woman doesn't gain at least 5 pounds and feel completely satisfied with the marked improvement in health—your druggist is authorized to return the purchase price.

The name McCoy's Cod Liver Oil Tablets has been shortened—just ask for McCoy's Tablets at May's Drug Stores, or any drug store in America.

Women's Fitted Cases, Now 1/3 Off

SPECIAL LOT! Reduced for this sale! One to top. Christmas gifts at a saving. $4.50 to $15 Fitted Cases

Frank & Seder—Fourth Floor

Men's $7 to $9 Shoes & Oxfords $5.95

Frank & Seder—Fourth Floor

A Real Sale of Lamps

The opportunity came to secure the samples of some of the finest lamp manufacturers' line. We seized it! In addition we bought the surplus stock of two leading manufacturers. Tomorrow these sensational concessions are passed over to You.

B—Base $4.95
A—Shade $3.95
C—Wood Bases $2.85
D—Painted Shades $4.95
E—Glass Table Lamps $3.98
F—Ship Smoker $2.95
G—Shade $1.95

Sale on Balcony

Regular $3.95 Rayon Spreads $2.95

Frank & Seder—Fifth Floor

60-in. Necklaces in Cream & Pink 89c

Also 36-in. length. Beautiful pink and cream with knot between each bead.

Frank & Seder—First Floor

Leather Handbags Many Styles $1.59

Frank & Seder—First Floor

Assorted Lot of Women's Neckwear 39c

First Floor

6th Floor

Sale! Auction Purchases Alexander Smith RUGS

9x12-Ft Alex. Smith Seamless Rugs $14

9x12 Alex. Smith and 8.3x10.6 Carleton-Colonial $34

9x12 Royal Wiltons—and 11.3x12 Seamless Plush $54

A wonderful selection of attractive new Rugs in a wide range of interesting designs and colorings. Deep, soft, lustrous pile, appropriate for any room in the house. Offering extraordinary savings tomorrow in these three cut-price Thrift groups.—Sixth Floor

Congoleum Rugs "Gold Seal" 9x12-Ft. Size $6.95

Inlaid Linol'ums 89c Sq. Yd.

Rug Surround 29c Yd. Looks like Hardwood

Riverdale Velvet Carpet per yd. $1.59

DOUBLE-FACE VELOUR PORTIERES

100 inches wide to the pair. Made from fine mercerized velour with French front and overlocked edges. Large choice selection of color combinations. A tremendous underpriced offering at this unheard-of price. 6th Floor $15.95 PR.

Rayon Damask Stripes 45c Yard

Regular 19c grades; beautiful stripe and all-over patterns; in color combinations of blue, rose, gold and jade.

Silk Fringed Panels $1.48 Each

Made to sell from $1.98 to $2.25; 44 to 50 inches wide; shadow lace and Filet net allover and medallion panels—ivory and ecru shades. Sixth Floor

Imported Irish Points $3.19 PAIR

Beautiful appliqued Swiss curtains, fine net construction in white and ecru; worth much more. Sixth Floor

Genuine Lane Cedar Chests $13.95

Regular $19 values—red cedar and walnut finish Sheet aromatic Tennessee Cedar Chests; beautiful decorated fronts; Yale lock and key. Sixth Floor

Novelty Ruffle Curtains $1.05

$1.39 values; fine voile with colored band insertions of blue, rose, gold and jade and floral splash voile with silk stitched edge. Sixth Floor

Opaque Window SHADES 37c

36x72-inch size; slight seconds of much higher priced shades; good assortment of wanted colors. Sixth Floor

Women's Umbrellas In the Thrift Sale $2.88

Imported material; Gloria silk; 8 rods; fast color; assorted handles. Frank & Seder—Street Floor.

Women's Sweaters To $3.98 Values $2.98

Frank & Seder—Street Floor.

Women's Bathrobes $3.98 Values $2.89

Frank & Seder—Third Floor.

Thrift Sales! $2 Corsets $1.59

Frank & Seder—Third Floor.

59c Bandeaux and Bandettes 39c

Frank & Seder—Third Floor.

Graceline Silk Bags, Pouch Styles Only $2.69

First Floor.

Pure Layer Felt Mattresses

Brand New Shipment—Just Arrived! $11

These high-grade sanitary mattresses come right from the heart of the southern cotton belt. Excellently made of pure layer felt 50-lb. full weight, covered with attractive art ticking. All sizes.

5-Pc. Bed Outfits $25

Consists of metal bed, all new 100% mattress, genuine National fabric spring and two large size selected feather pillows

$12 Console Tables $6.75

Finished in either black or gold with decorated top; sturdily constructed.

Book Trough End Tables $5.50

Decorated in green, black, gold and walnut. Solidly constructed.

Frank & Seder—Bed Department—Sixth Floor

FRANK & SEDER November Thrift Sales

Heavy Flat Crepes Rich Satin Crepes

40 In. Wide, $2.50 Grade $1.68 Yard

Very fine quality satin crepe, in shades for daytime and evening wear. Heavy flat crepe for dresses or lingerie.

$4.95 Black Chiffon Velvet $3.65 Yd.

Beautiful imported quality, deep rich black, for dresses; remarkably underpriced.

$1.79 Changeable Taffeta $1.24 Yd.

All silk in great demand for dresses, bedspreads, etc.

Fifth Floor

Regular $2.98 54-in. Flannels $1.98 Yd.

54 inches wide, all pure wool in the newest Fall shades now in great demand for dresses.

Frank & Seder—Fifth Floor.

Regular $4.95 54-in. Coatings $2.98 Yd.

All wool Bolivia cloth in rich Fall colorings; 54 inches wide; full range of the popular new Fall shades; very special.

Frank & Seder—First Floor.

Finest Quality FUR TRIMMINGS

"Make Your Old Coat Like New" $4.95 Yd.

Trim it with Fur. Included in this lot are Fox, Chinchilla, Thibetine, Squirrel, Caracul, Coney, Skunk and Hudson Seal. Widths range from 3 to 6 inches wide. Two, 4 and 6 inches wide, others. Two, 4 and 6 inches wide.

Frank & Seder—Second Floor.

Women's Washable Fabric Gloves 89c

Wonderful group of washable fabric gloves in all colors and sizes. Embroidered mare or turn back cuffs.

Frank & Seder—First Floor.

Men's Soft Hats—Special $3.50

All the newest shapes and colorings; snap brims, curl brims, raw or welt edges—new tans, up to $5 hats. Browns and grays.

Frank & Seder—Fourth Floor.

Metal Laces, 3 to 6 In. Wide 25c Yard

First Floor.

42x 45-in. Pillow Tubing, Yd. 29c

All well-known brands, heavy weight, strong and durable.

$1.29 Initial Pillow Cases $1.00 Pair

Fine grade muslin, deep hem; all initials, Pair, $1.00.

Linen Towels 29c

Imported broche border linen towels; regular 35c values, an excellent value.

Garment Bags 89c

Made of attractive patterned cretonne; room for 8 garments; snap fasteners.

Dish Towels 12½c Each

Imported cotton loop towels; 19c values; limit 2 to a customer; very specially priced.

Amoskeag Flannel 25c Yard

36 inches wide, large assortment of neat stripes and checks, regularly 29c to 35c value.

Canton Flannel 12½c Yd.

Semi-bleached, heavy, absorbent quality, suitable for many household uses. 30 in. wide

Bath Mats 89c

Attractive patterns, very heavy, absorbent quality. Seconds of much higher priced grades.

Lunch Cloths $1.39

Very heavy grade of imported Linen Crash—54" ches; neat colored border effects.

Table Paddings, Yd. $1.09

Zigzag table paddings, 54 in. wide; saves the finish and lustre of your dining table. Reg. $1.49

Krinkle Spreads 95c

Size 80 by 105 inches; fine grade cotton krinkle cloth; neat striped effects in blue, rose, gold and lavender.

Turkish Towels 48c

Regularly 75c value; extra heavy quality absorbent. All white; extra large size.

Buffet and Vanity Sets $1.00

All pure linen sets consisting of one large and two small pieces. Neat motifs with lace edges.

Linen, and Rayon Scarfs $1.00

Three most wanted sizes; good quality linen, and also Rayon. All colors of centers with lace edges.

Hand Embroidered Towels 29c

Pure linen towels, hand embroidered in dainty colors in a wide range of pretty patterns. Regularly 50c.

Mattress Covers $1.00

Full bed size, made of heavy quality unbleached muslin, finished with tape edges.

Quality Rayon Bedspreads $3.95

Just received a new shipment of these popular $5.95 bedspreads. Beautiful striped effects in blue, rose, lavender and gold....

Frank & Seder—Fifth Floor

Cotton Krinkle Bedspreads $1.95

Regularly $2.69. Extra double bed size. All the wanted colors in stripes .....

Frank & Seder—Fifth Floor

Box of 24 Sheets Writing Paper and 24 Envelopes With Quill Pen 25c

First Floor.

Men's Slickers Thrift Sale at $4.85

Values to $4.95; famous "Duck" and U. S. Rayn-ster Brands. All sizes.

Frank & Seder—Fourth Floor.

Men's Actual $10 Sheepline Coats $8.75

Heavy pelt coats—36 inches long—with muff pockets and belt all the way around. All sizes.

Frank & Seder—Fourth Floor.

Semi-Venetian Mirrors, Priced $12.95

Console or mantel style—exquisitely carved and finished. Plate or etched glass. A real value at this price.

Frank & Seder—Balcony.

Framed Pictures Very Special at $1.00

A remarkable group of new subjects—in beautiful blue and gold colors, with large frames. Exceptional values at $1.

Frank & Seder—Balcony.

Women's $1.98 Jersey Dresses $1.39

Featuring one and two-piece effects; all the leading colors in sizes up to 52; remarkably underpriced.

Frank & Seder—Third Floor.

1250 Pure Wool Blankets

70x80 Inches $9.95 Pair

Guaranteed 100% pure virgin wool, in a large assortment of pretty block plaids. Three-inch sateen binding.

Cotton Sheet Blankets 72 by 84 inches; large assortment of neat plaid blocks..... $1.09

Wool Filled Comforts Large size, 72 by 84 inches, comforts, filled with light, fluffy wool, neat floral covering with 12-inch pongee border of self color. $4.85

Cotton Comforts $2.95

Size 72x84 inches. In large assortment of neat colors; all with 9-inch sateen border.

Part-Wool Blankets $3.49

Full double-bed size; good assortment of colored plaids, 66x80 inches

Fifth Floor

STOCKS-BONDS-GRAIN-PROVISIONS-LIVESTOCK

Forbes

Oil Jury Fixing a Shock, Black Sheep Exception, A Shining Example.

By B. C. FORBES

HOW disgusting, shocking, discouraging these latest Sinclair charges at Washington! They will hurt big business.

You can't blame the public for reaching only one conclusion. This rich man having already been implicated in bribery charges, the revelations that an army of detectives were hired to delve into the character and financial condition of his jurors are enough to convince one that plans were thus being laid for the perpetration of further bribery should this appear to become necessary.

SHORT of murder, it is hard to conceive a more heinous offense on the part of a captain of industry. The charges that he bribed a member of the United States cabinet were and are grave enough to all consciences. But, somehow, this latest charge strikes ordinary folks as still more despicable. To use money to corrupt an ordinary member of the public ordered to do jury duty reaches a depth of infamy utterly revolting. Why should any poor man, compelled to render public service as a juror, be subjected to such temptation?

Capitalists should be the last persons in the world to attempt by iniquitous means to break down our system of government, our legal processes, for they depend wholly upon the protection of our government and our courts for the safeguarding of their fat possessions.

THE worst of it is that such acts tend to bring all capitalists and all business under suspicion. And, heaven knows, it has been uphill work to convince the public that big business has been raising its standards gratifyingly during recent years.

It may not help much by explaining that this man Sinclair has for years been regarded in the business world as—well, not a shining example. Years ago the writer frankly criticized Sinclair and subsequently refused overtures from his friends to bring about "a friendly meeting."

THE indisputable truth is that the vast majority of men of large affairs are absolutely honest and honorable. Black sheep there are, of course. But the percentage is smaller today than it ever was before. Not only so, but the whole code of business has been elevated most encouragingly.

BY way of relief and contrast, it is refreshing to turn to an incident concerning another American man of large affairs revealed by Henry L. Stoddard, the well known editor, in a book about to be published, "As I Knew Them, From Grant to Coolidge." The central figure in this instance was A. Barton Hepburn, the country boy who rose to high place and reputation in the financial world and capably filled the presidency of the Chase National Bank of New York for many years. Here is the incident: I happen to know that it is authentic because Mr. Hepburn narrated it to me many years ago:

"Hepburn was a village school teacher in St. Lawrence county, northern New York. Because he was not in politics, the warring Conkling and anti-Conkling factions in Hepburn's village compromised by selecting him as a delegate to the Republican state convention. In the county convention, however, the Conkling forces passed resolutions instructing all St. Lawrence delegates to vote with United States Senator Roscoe Conkling.

"When the issue came in the state convention, many of them ignored their instructions. Hepburn insisted that, inasmuch as he had come pledged, he would remain pledged to the end. That night he was aroused from sleep by a message that Senator Conkling desired to see him. Amazed that such a great man should send for a poor schoolmaster, he hastened over to Conkling's room. Conkling told him he had heard of his decision to stand by his instructions. He said to him: 'This is your first convention, but it won't be your last. Every man who stands by his word succeeds.' He then told Hepburn that he hoped he would call upon him if he could ever be of help to him.

"A year or so later, a national bank examiner was to be appointed. Conkling sent for Hepburn; offered him the position. He accepted, and thus began a career that brought Hepburn into national esteem as a student of finance, a banker of great ability and, finally, a man worth many millions. The experience of his first convention remained with him as a guide through life."

THE percentage of men whose word is as good as their bond is as high among our financial and business leaders as it is among other classes. To become and stay a very influential figure, a man nowadays must earn and retain the confidence of others. That can't be done by conscienceless trickery.

(Copyright, 1927, by B. C. Forbes.)

PETROLEUM PRICES

Penna., N. Y. Transit lines	$2.05
Bradford, National Transit lines	2.05
Penna., National Transit lines	2.05
Penna., S. W. Pa. lines	2.05
Penna., Eureka lines	2.50
Penna., Buckeye lines	2.20
Keister crude	1.10
Corning, Buckeye lines	1.42
Cabell grade oil in Eureka Pipe Line Co. lines	1.40
Somerset oil in Cumberland Pipe Line Co. lines	1.05
Ragland grade oil	.90
Indian Refining Co.—West Kentucky, Cumberland Barren and Monroe counties (Ky.) (Paragon Dev. Co.)	1.50
Oil in lines of the Stoll Oil Refining Co. in Oil City, Pa.	1.05
Western Kentucky	1.30
Lima	1.71
Indiana	1.42
Princeton	1.60
Worster	1.57
Plymouth	1.42
Illinois	1.60
Waterloo	1.82
Saginaw, Mich., Beres Sand oil	1.05
Saginaw, Mich., Saginaw Sand, 40 gravity	2.10
Petrolia, Canada	2.11
Oil Springs, Canada	2.10

STOCKS BREAK AFTER COTTON REPORT

NEW YORK, Nov. 9.—(AP.)—Sharp breaks in stocks and cotton divided speculative interest in today's market. The reaction in the stock market came after an early period of strength and probably was influenced by the drop of as much as $7 a bale in cotton prices which followed the publication of an unexpectedly large crop estimate.

The recent recovery in stock prices had cancelled a substantial portion of the sharp losses last month and the spirited advance in some of the high priced specialties undoubtedly had weakened the market's technical position. At their top figures of the morning, such popular issues as General Motors, U. S. Steel common and General Electric averaged about 5 points above the recent lows while Houston Oil was nearly 30 points higher. Steel and General Electric reacted 3 points from Monday's closing levels in the early afternoon and Allied Chemical, Commercial Solvents, Delaware and Hudson and Dupont sold 4 to 6 points lower.

The weekly steel trade reviews reported that business in the first week of November was holding up to the October level and that a considerable tonnage, particularly for rails and pipe lines, was in prospect for the early months of next year. Another advance of 10 points was made in the price of export copper.

Banks called about $10,000,000 in loans during the morning but call money continued in plentiful supply at the renewal figure of 3½ per cent.

In the first up-rush of buying, Continental Insurance soared 8 points, Warren Brothers 6½, and the American Tobacco issues, Arnold Constable, Real Silk Hosiery, Fidelity-Phenix Insurance and several other specialties advanced 3 or more points, but these gains were cut down in the afternoon selling.

LOCAL STOCKS

	Par.	Bid.	Ask.
National Banks—			
Bank of Pgh., N. A.	50	100	105
First National at Pgh.	100	215	233
Keystone National	100	200	----
Trust Companies—			
Allegheny Trust	100	----	220
Colonial Trust	100	----	250
Peoples Savings & Trust	100	500	----
Pittsburgh Trust	100	245	----
Miscellaneous—			
Am. Window Glass pfd.	100	----	100
Am. Win. Glass Machine	100	----	20
Arkansas Natural Gas	10	9	9¼
Carnegie Metals	10	11	----
Citizens Traction	50	39½	----
Consolidated Ice	50	----	5
Dixie Gas & Utilities	10	10½	11
Duquesne Light pfd.	100	95	97
Globe Fire Insurance	10	100	105½
Harbison-Walker Refract.	100	170	180
Herb. Walk. Refract. pfd.	100	110	----
Houston Gulf Gas	----	9	9½
Independent Brewing	50	----	5
Independent Brewing pfd.	50	3½	6
Lone Star Gas	25	105¾	107
Manufacturers Light	50	7	----
Nat. Fireproofing pfd.	50	20½	22
Penn Federal	----	1¼	----
Penn Federal pfd.	100	27	----
Pittsburgh Brewing pfd.	50	----	10
Pittsburgh Steel Foundry	----	27	----
Salt Creek Consol. Oil	10	6¾	----
Sun Toy Mining	1	----	.05
Standard Sanitary Mfg.	25	105	105½
Tidal Osage Oil	10	21¾	----
United States Glass	25	17½	18
Westinghouse Air Brake	----	42¾	----
West Penn Railways pfd	100	----	----
Wilkerson Steel	----	11½	----
Wilkerson Steel pfd.	100	----	70½
Bonds—			
Pittsburgh Brewing 6s	----	----	100
Pittsburgh Coal deb. 5s	----	----	99½
West Penn Traction 5s	----	90	----

Sales on the Exchange.

	Shares.	Price.
Standard Sanitary Mfg.	20	at 105½
Do.	10	at 105¾
Do.	20	at 105¾
Do.	25	at 105¾
Do.	105	at 105¾
Do.	30	at 104
Do.	10	at 104½
Do.	10	at 104¾
Do.	10	at 105
Westinghouse Air Brake	----	44¼
Do.	48	at 44¼
Do.	100	at 44½
Pittsburgh Coal pfd.	10	at 90½
Penn Federal pfd.	100	at 98
Do.	10	at 98
Columbia Gas & Electric	100	at 89½
Peoples Savings & Trust	6	at 540
Salt Creek Consolidated Oil	30	at 6
American Window Glass pfd.	20	at 99
Do.	20	at 99
Do.	25	at 99
Pittsburgh Brewing	100	at 2½
Arkansas Natural Gas	10	at 8½
Do.	200	at 9¼
Do.	200	at 9¼
Do.	1.00	at 9¼
Do.	50	at 9¼
Do.	25	at 9¼
Do.	25	at 9¼
Do.	200	at 9¼
Duquesne Light pfd.	10	at 117
Lone Star Gas	20	at 53
Do.	100	at 53
Do.	25	at 53
Do.	100	at 53
Do.	100	at 53¼
Do.	55	at 54
Do.	100	at 53
Do.	30	at 53
Do.	100	at 53¼
May Drug Stores	100	at 19½
Do.	25	at 19½
Do.	25	at 20
Do.	20	at 19½
Pittsburgh Plate Glass	10	at 120

COTTON MARKET

NEW YORK, Nov. 9.—The cotton market opened firm today at an advance of 8 to 12 points, active months selling about 15 to 20 points net higher on buying encouraged by relatively steady Liverpool cables and reports of unfavorable weather in the South. January advanced to 21.02c and May to 21.33c, but these prices met Southern hedging and realizing, and there were reactions of 8 or 10 points from the best. There seemed to be considerable covering, together with domestic and foreign trade buying, however, and the market showed a generally steady undertone in early trading. The bulk of demand was attributed to covering by trade or speculative shorts in advance of the government crop report.

The early advance extended to 21.06c for January, or about 18 to 20 points net higher, and the market was within a few points of these figures when trading was suspended to receive the government report. The ginning figures, showing 9,925,795 bales ginned prior to November 1, were about in line with expectations, but the official crop indication of 12,842,000 bales compared with the October 1 indication of 12,678,000 evidently made a bearish impression. The reopening of the market was accompanied by heavy selling, with a quick break of about 95 to 100 points from the high prices of the morning, or 70 to 145 points from the closing quotations of Monday. Trade buying on scale-down orders helped to absorb these heavy offerings, and there were sharp rallies, January selling up from 19.45c to 20.50c, but later easing off again to 20.06c. The market was still nervous and unsettled around midday and about 60 to 82 points net lower.

Pittsburgh Clearing House.

	Exchanges.	Balances.
Today	$24,949,052 86	$16,507,930 34
Week ago	32,060,305 72	14,081,758 07
Year ago	30,144,880 27	13,833,097 17

Additional Financial News on Page 24.

NEW YORK CLOSE WITH COMPARISONS

STOCKS	Wednesday High	Wednesday Low	Wednesday Close	Close Nov. 7	Close Nov. 5
Abitibi Pwr.	13½	12¾	13¼	12¾	12¾
Abraham & S.	113	109½	110	112¼	104
Advance Rum.	----	----	----	----	----
Advertising Id.	4	3½	3½	----	3¾
Air Reduction	176¾	174	174	----	175¾
Ajax Rubber	9¼	8	8¼	8¾	7¾
Alco P. W. P.	----	----	----	29	29½
Do. pref.	98	98	98	98	98¾
Allied Chem. & D.	150¾	147½	148	151½	146¼
Allis-Chalmers	11 8	111¾	111¾	----	110¼
Amal. Leath.	12¾	12¾	12¾	----	----
Amerada Pet.	29¾	29¾	29¾	29¾	29¾
Am. Ag. Chem.	13¾	13	13	13¾	11
Do. pref.	49	45	46¾	46¾	49
A. Bank Note	78¾	77¾	78¾	77	76¼
Do. pref.	58	57¾	57¾	----	60¾
Am. Beet Sug.	23½	23	23	23¾	23½
A. Brown Ply.	42	42	42	41¾	38½
Do. pref.	8¾	8¾	8¾	8¾	9¼
Am. Can.	61¾	61¾	61¾	----	62¼
Do. pref.	134½	134½	134½	----	----
Am. Car & Fdy.	67¾	65¾	66	67¼	64
Do. pref.	106	106	106	106	106¾
A. Chain & L.	12¾	12¾	12¾	12¾	11¼
A. Home Prd.	67¾	65	65½	67¾	59¾
Am. Ice Sec.	27¾	27½	27¾	27¼	27½
A.-La France	6	6	6	6¼	6¾
Am. Internat.	51¾	51	51½	----	50
A. Linseed Co.	66¾	64¾	64¾	66¾	62¾
Do. pref.	89	89	89	----	----
Am. Locomo.	103	102¾	102¾	102¾	102¾
Do. pref.	124¼	124¼	124¼	124	123¾
A. Mach. Fdy.	125	125	125	159	153
Do. pref.	210	210	210	----	215
Am. Metal.	39	38¾	39	39	40¾
Am. Piano	29	28¾	29	29	32¾
Do. pref.	92	92	93	90¾	93¾
Am. Power & Lt.	68¾	67¾	67¾	68¾	67
A. Radiator	133	133	133	133	129¾
Am. Ry. Exp.	105	105	105	106	104½
A. Republics	44¾	43¾	43¾	41¾	41¼
Am. S. Bauer	56	56	56	58½	56
Am. Shipbg.	107	107	107	108½	104
A. Smelt & R.	172¾	168	168¾	172¾	161¾
Am. Steel Fdy.	139	138½	138½	----	136
Do. pref.	100½	100¾	104½	----	----
A. Steel Fdy.	47¾	47	47	47¾	46
Do. pref.	114	114	114	----	----
Am. Sugar	71¾	70	70	70¾	70
Do. pref.	106¾	106¾	106¾	106	104
A. Sumatra	64¾	63½	63¾	63¾	62¾
A. T. & Cable	31¾	31¾	31¾	----	32½
A. Tel & Tel	177¾	177	177¼	177¾	175¼
Am. Tobacco	184	179	184	177	176
Do. B	183¾	178½	183¾	177¾	176
Am. Type Fdrs.	123½	121	123½	120¾	125
Do. pref.	110½	110½	110½	110¼	110¼
A. Water Wks.	----	----	----	----	----
Do. new	62¾	62¾	62¾	63¾	63
Do. 1st pref.	100½	100½	100½	100¼	100¼
Am. Woolen	22	22¾	22¾	23¾	21½
Do. pref.	53¾	52½	52½	53¾	51
Am. W. Pr.	----	----	----	----	----
Do. cfs.	20¾	20¾	20¾	20¾	21¼
Do. pf. cfs.	48	48	48	48	----
A. Zinc & Ic.	9¾	9¾	9¾	----	6
Do. pref.	36¾	36½	36½	38	37½
Anaconda C.	47¾	47¼	47¾	48¼	46
Ar. Du. Mf.	51	49¾	50¾	----	47¾
Atch. Del pf.	82	82	82	----	----
Atch. El. A.	10¼	10	10	10	10
Atch. El. B.	6¼	6	6¼	6	5¾
Atch. El. pf.	92	92	92	----	63½
Atwell Con.	42	39	42	38¾	39¾
Art Metals	25	25	25	25	----
Atl'd Dr. Co.	47¼	46¾	46¾	47¼	47
Do. 1st pf.	109	109	109	----	108½
A. T. & S. F.	190¾	188¼	188¾	190¾	183¾
Do. pref.	102¾	102¾	102¾	103	----
At. Coast L.	191¾	189	190	190	184¾
At. G. & W. I.	34½	34	34	34¾	32¾
Do. pref.	33	32¾	33	32½	31¾
Allied. Ref.	118	116	116	117	117½
Autostrop A.	43¾	43¼	43¾	43¾	44
Balt. Loco.	252	250¾	251	253	254
B. & O.	119	117¾	117¾	119	117
Do. pref.	81¾	81¼	81¼	80¾	80¾
Barnsd. Pref.	109½	109½	109½	109¾	----
Barn. & Ar.	70	70	70	70¾	67¾
Do. pref.	111¼	110¾	111¼	----	110¼
Barnhill A.	24¾	24	24½	24¼	24
Baush Mch.	91¼	91¼	91¼	91¼	89¾
Do. 1st pf.	107¾	107¾	107¾	107¾	----
Beacon Oil	14¼	14¼	14¼	----	14½
Beechnut P.	67¼	64¾	66¾	66¾	----
Beld & Hem.	21¾	21½	21¾	----	21½
Bethlehem S.	52¾	51½	51½	52¾	50¾
Do. 7% pf.	119¼	119¼	119½	119½	115
Best & Co.	54¾	54	54¾	53¾	53
Bloom'dale.	41¾	40¾	41½	40¾	----
Do. pref.	113	112¾	113	112½	112
Blumenthal.	----	----	----	----	----
Do. pref.	88½	88½	88½	88¾	86
Bon Ami	64¾	64	64¾	64½	64¾
Booth Fish.	59	55¾	57¾	59	----
Do 1st pf.	40¾	40¾	40¾	42	----
Briggs Mfg.	21¾	19¾	19¾	21	20¾
Brittes Sil.	----	----	----	----	½
Do 2d pf.	1¾	1¾	1¾	----	1½
Bkn. Edison.	176½	176½	176½	176¼	176¾
Bkn. Manh.	57¾	56¾	57¾	56¾	56
Brown Shoe.	45¾	45	45¾	44¾	44½
Brun. Term.	8	8	8	8½	----
Buff. & Susq.	----	----	----	----	----
Do. pref.	51½	51½	51½	----	----
Burns Bros.	----	----	----	----	----
Do. A.	103	103	103	103	101
Do. B.	19	19	19	----	18½
Burr. Ad M.	136	134¾	135½	135	----
Bush Term.	----	----	----	66	64½
Do. deb.	105	105	105	105¼	104¾
Butte C & Z.	3¾	3¾	3¾	----	4
Butte & Sup.	8¾	8¾	8¾	8¾	7¾
Butterick	46¼	46¼	46½	46½	46
Byers Co.	85¾	83	83½	84	80
Do. pref.	110	110	110	110	----
By-Prod Co.	71½	71½	71½	----	----
Calif. Pack.	67	66½	66¾	67	65½
Calif. Pet.	23¾	23¼	23½	23¾	22
Cal. & Ariz.	93¾	90	90½	94	85¾
Cal. & Hec.	17	16¾	16¾	17	16½
Can D G Ale.	48¾	47¼	47¾	47¾	48¼
Can. Pacific.	196¼	191½	191½	196¼	187
Do 1st pd.	192¼	188¾	188¾	191½	----
Case T. Mch.	279	273	275	277¼	267
Do. pref.	121¾	121¾	121¾	----	----
CentAlloy Stl.	25¾	25¼	25¼	25½	----
Cerro DePt.	62¼	61¾	61¾	62½	60¾
Cert-Teed p.	51½	51½	51½	51¾	51¼
Certo Corp.	67½	67½	67½	----	----
Chand-Cl. M.	5	5	5	5¾	----
Do. pref.	17¾	17¾	17¾	17¾	17½
Chess. & O.	211¾	209¼	209¼	211	210
Ches. Corp.	85	83½	83½	84½	83
Chi. & Alton	----	----	----	8	----
Do. pref.	11½	10¼	10¼	11½	----
Chi. & E. Ill.	----	----	----	----	----
Do. pref.	75¾	74½	74½	76½	72¼
Chi. Gt. W.	13¾	12¾	12¾	13½	12¼
Do. pref.	30¼	29	29	30	28¼
Chi. M. & St. P	15¾	15½	16½	16¾	15¾
Do. cfts.	15½	15½	15½	15½	----
Do. pref.	30¾	30¾	30¾	30½	28½
Do. pf. cfts	29	28½	28½	29¾	28¾
Chi. North	91½	89½	89½	91¼	88¼
Chi. R. I. & P.	107¾	105¼	105½	107¼	104¾
Do. 6% pf.	103¾	103	103¾	103	101¾
Chi. Y. Cab.	45	44¾	44½	45¼	46
Childs Co.	55¼	55¼	55¼	56	54
Cities Cop.	36¾	35½	35¾	36½	34¾
Chrysler M.	57¾	56½	56½	57¾	53¾
Do. pf. A.	113½	113½	113½	112¾	113½
City Stores A	51	51	51	51	51
City Stores B	54½	54½	54½	54½	----
Cluett Peab.	80½	78¾	78¾	80	81½
Coca-Cola	123½	121	121	123	120½
Collins & Aik.	93¼	91¼	93¼	92¾	94¼
Do. pref.	106	106	106	105¾	105
Col. Fuel & I.	72¾	70½	70½	72½	71½
Col. & South	121	121	121	----	----
Columb. Car.	98¾	98	98	97	95¾
Col. Gas & E.	89¾	89½	89½	89½	88½
Do. pref.	107½	107½	107½	107½	107½
Com. Credit.	19½	19½	19¼	19¼	19¼
Do. 1st pf.	82¼	82¼	82¼	82¼	82
Com. In. Tr.	52	50	51	----	48
Com. Solvent	176	170½	172	173½	165
Com. Power.	68¾	67	67½	68¼	67¾
Con. N. Pub.	45¾	45½	45¾	45¾	----
Consolidum.	25	24	24	25½	22¾
Cons. Cigar.	78¼	77¾	78¼	78¾	76¾
Cons. Dist.	½	½	½	----	½
Cons. Gas.	*115	113½	113½	115	113½
Do pref.	99¾	99½	99½	99¾	99¾
Cons. RR. Cpf	69	69	69	69	----
Cons. Tex.	----	3¾	3¾	3¾	4
Cont. Bak A.	52¼	51¾	51¾	52	52¾
Cont. Bak B.	5¾	5¼	5¾	5¼	5¾
Cont. Bak pf.	93½	92½	93	94	93
Cont. Can.	77¼	75¼	75¼	76½	74½
Cont. Insur.	142	140	140	234	223
Cont. Motor.	9½	9¼	9¼	9½	9
Corn Prod.	62¾	61½	61¾	62	58¼
Coty Inc.	105	103½	103½	104¾	106

STOCKS	Wednesday High	Wednesday Low	Wednesday Close	Close Nov. 7	Close Nov. 5
Crucible Stl.	81½	79¼	79¾	81¾	80
Cuba C. Sug.	----	----	----	5¾	----
Do. pref.	29	28½	29	29	29
Cuba Co.	22	21¾	22	21¼	20½
Cuba RR pf.	61	61	61	----	----
Cuddy Pk.	55¾	54¾	54¾	55¾	54½
Curt Aero.	46½	44½	46½	46	47¼
Cushman S.	161	161	161	----	----
Cuyamel F.	51½	51	51½	51	50¾
Davison C.	34¾	34	34	34¾	34¾
Deere Co pf.	122¾	122	122¾	122	122½
Del. & Hud.	166¾	162	165	167¾	170¼
Del. L. & W.	137½	137½	137½	139¾	131
Det. Edison.	157¼	157½	157½	157	157¼
Divco-Det.	----	----	----	----	----
Do. 1st pf.	111	110	110	----	----
Diamond M.	135¾	135	135¾	136¾	134
Dodge Bros. A.	14½	14	14½	16¾	13¾
Do. pref.	60¾	60¾	60¾	60¾	61¼
Dome Mine.	11¾	11	11¾	11	11
Dunhill Int.	57¾	57¾	57¾	58¾	57½
Dupont Inch.	314	304¾	305¾	311¾	307
Do. deb.	114	114	114	----	----
Dur. La. pf.	116¾	116¼	116¾	116¾	----
Eastman Ko	166¾	164¾	164¾	166¼	158¼
Eaton Axle.	22¾	22¼	22¾	22½	23
Economic Br	11¼	11¼	11¼	11¼	11¾
El. Auto Li.	94	91¼	92¾	91¼	91
Elec. Boat.	17¾	16¾	17	17	17¾
El Pwr & Lt.	27	26¾	26¾	28¾	28¾
Do. pref.	106	105½	106	----	106
Do. 6% pf.	110	110	110	110	----
El. Refrig.	9¾	9¼	9¼	----	9¾
El Stor Bat.	70¾	70	70	----	70
Elkhorn F.	----	----	----	----	----
Do. pref.	100	100	100	----	10
Emsl. John.	74¾	73¾	73¾	----	74¾
Eng. Pub. Ser.	37¾	37¼	37¼	37¾	38¼
Do. pref.	107½	107	107½	----	107
Equit. Off.	89	89	89	86	88½
Erie R. R.	60¼	62¾	62¾	64¾	61¾
Do. 1st pf.	61½	60¾	60¾	60¾	59¾
Erie 4th pf.	32¾	32¾	32¾	32¾	32¾
Do. cfts.	32¾	32¾	32¾	32¾	31
Eureka Vac.	73¼	73	73¾	73¾	74½
Fed. M. & S.	156	156	156	159	----
Federal Mot.	19	19	19	----	19½
Fid. Ph. F. In.	175	170	171	171	161½
Fisen N. State	26	26	26	26	25¾
Fisk Rub.	15¾	15¾	15¾	15¾	15¼
Fleischman C.	69¼	64¾	66¾	69¼	65½
Fox-Inition'l	39¾	36½	37	39	47¾
Fox Film A.	74¾	74¾	74¾	74¾	70¾
Freeport Tex	92¾	90¾	90¾	91½	91¾
Gabriel Snub.	----	----	----	----	----
Do. A.	39¾	38½	39½	39¼	37
Gen. Am. T.	57¾	57½	57½	57	56¾
Do. pref.	110	110	110	----	----
Gen. Asphalt	65	62¾	63¾	64	63¾
Gen. Cigar.	72¾	72	72	72¾	72¾
Gen. Elec.	130¾	127	127½	130½	124¾
Do. Special	119	118	119	119	117¾
Gen. Motors	133¾	129¾	129¾	132¾	129¾
7% def.	124½	124	124½	124¼	----
Gen. U. A. A.	----	----	----	57¾	----
Do. cfts.	56	54¾	54¾	54¾	53¾
Gen. Ry. Sig.	123	119½	119½	122¾	116½
Gen. Refrac.	62¾	61¾	61¾	62¾	62¾
Gillette.	98	96¾	96¾	96¾	97¾
Gimbel Bros.	41	38¾	39	40¾	41¼
Do. pref.	93	92¾	93	93¾	93
Glidden Co.	19¾	17¾	17¾	17¾	16¾
Do. p. pref	90¾	90	90¾	90	----
Gold Dust.	65¾	65¼	65¼	66¼	64¾
Goodrich.	75¾	74	74¾	75	71¾
Do. pref.	105	105	105	105	----
Gould Coup. A.	16¾	15¾	15¾	16¾	15¾
Do. 1st pf.	94¾	94¾	94¾	94¾	94¾
Goth. S. Hot.	80¾	80¾	80¾	80	78
Do. new.	80	80	80	80	78
Gouh. Con. A.	5¾	5¾	5¾	----	----
Grahly Corp.	35¾	35	35¾	35¾	32
Gt. No. Ore.	24¾	23¾	24	24	23¾
Gt. West. S.	36¾	36¾	36¾	37¾	37
Do. pref.	117¼	117¼	117¾	----	119
Greene C. C.	85	82¾	82¾	83¾	84½
Gum Inc.	7¾	7¾	7½	7¾	7¾
Do. pref.	104½	104¾	104¾	----	----
Gulf Mobile.	59¾	58	58	58¾	----
Gulf S. St.	43	43	43	42¾	----
Do. 1st pf.	100¾	100¾	100½	----	----
Hartman Cor.	23½	23¾	23½	----	----
Hartman Cab.	21¾	21¾	21¾	21¼	21¾
Hark. Valley	41¾	41¾	41¾	----	----
Hellenic.	36	36	36	35¾	----
Hen (R.) Co.	28	28	28	28½	30
Homest. Min.	71	71	71	71¼	----
Househ.

LIVESTOCK MARKETS

Union Stock Yards, Herrs Island

Broomall, Wood & Beck (Inc.) report the following receipts, sales and prices:

Cattle—Receipts light, market steady; good to choice, $11 to $11.50; good, 1,300 to 1,400 pounds, $11 to $11.50; medium, 1,000 to 1,200 pounds, $11 to $11.50; fair, 900 to 1,000 pounds, $10 to $10.50; common, 700 to 800 pounds, $8 to $9; common to good fat cows, $5 to $7.50; canners, $3 to $4; bulls, $6 to $8; heifers, 700 to 1,000 pounds, $8 to $10; fresh cows and springers, $40 to $100.

Hogs—Receipts, 14 double decks; market 10 cents lower and fairly active at decline. Prime heavy hogs, $ weights, $ to $; heavy mixed, $ to $; medium, $ to $; light yorkers, $ to $; light pigs, $ to $; roughs, $ to $; stags, $ to $.

Sheep—Receipts, five double decks; market rather active at steady prices. Prime wethers, $ to $; good mixed, $ to $; fair mixed, $ to $; culls and common, $ to $; choice lambs, $ to $; Veal calves, $ to $; heavy and thin calves, $ to $.

Chicago

Hogs—Receipts, 20,000 head; slow, early market mostly steady; spots strong to 10c higher; packing sows mostly 10c lower; top, $; early sales 190 to 250 pounds, $ to $; top, $; 170 to 190 pounds, $ to $; 140 to 160 pounds, $ to $; packing sows mostly, $ to $; best light weights to shippers, $ to $.

Cattle—Receipts, 12,000 head; fed steers strong to 25c higher; she stock fully steady; other classes unchanged; practical top yearlings, $; bulk of weights, $ to $; best for steers, $ to $; bulk, $ to $; most for steers, $ to $; top, $; low cutter cows around $; strong weight calves up to $; weights under 200 pounds, $ to $; common to good for vealers, $ to $; bulk, $ to $; heifers, $ to $; bulk, $ to $; fresh cows and springers, $ to $; bulk, $ to $.

Sheep—Receipts, 15,000 head; market active at steady prices; $ to $; bulk, $ to $; good to choice lambs, $ to $; bulk, $ to $; heavy weights, $ to $; bulk, $ to $; culls and common, $ to $; bulk, $ to $; yearlings, $ to $; bulk, $ to $; ewes, $ to $; bulk, $ to $.

Cincinnati

Hogs—Receipts, 4,800 head; holdovers, 1,247 head; slow, generally 25c lower; early top, $8.75, paid freely for good to choice 200 to 300-pound weights; bulk 200 to 300-pound weights, mixed 200s to lighter weights or packing sows.

Cattle—Receipts, 400 head; slaughter steers and heifers scarce, steady; trend dominated by better grades; low grade cows strong; beef cows around $6.00 down; all cutters, $4.50@5.50; few heifers up to $11.00.

Calves—Receipts, 200 head; steady. Top vealers, $14.00; bulk choice $13.00.

Sheep—Receipts, 200 head; steady. Bulk good and choice lambs, $11.00@11.50; heavies around $11.00 down; none over, $.

DIED

ADAMS—At St. Francis Hospital, Pittsburgh, on Wednesday, November 9, 1927, Mr. PETER ADAMS, in his 63rd year.

Funeral services on Thursday evening, November 10, at 8 p. m., at his late residence, the home of his niece, Mrs. Frank S. Moran, Leechburg road, Valley Heights, near New Kensington, Pa. Friends of the family and employees of the Pittsburgh Coal Co. are respectfully invited to attend. Interment Friday morning, November 11, at 11 o'clock, in Kittanning Cemetery at Kittanning, Pa.

BRADEL—On Tuesday, November 8, 1927, at 11:30 p. m., THERESA BRADEL, widow of George Bradel, aged 71 years. She is survived by one son, two daughters, 32 grandchildren and 21 great-grandchildren.

Funeral from the home of her daughter, Mrs. John F. Leclair, corner Penfield and Elsie streets, Homewood, Ninth Ward, Pittsburgh, on Friday morning, November 11, at 8:30 o'clock. Requiem high mass at St. Joseph's Roman Catholic Church at 9 o'clock. Christian Mothers of Confraternity and friends of the family are respectfully invited to attend. Interment in St. Joseph's Cemetery.

BIDDLE—On Wednesday, November 9, 1927, at 4:30 p. m., HAROLD S., husband of Jeannette Freeman Biddle.

Remains to be removed from his late residence, 1013 East End avenue, on Thursday, November 10, at 11:15 noon. Interment at Osceola Mills, Pa.

BRONDER—On Tuesday, November 8, 1927, at 9:15 p. m., ELIZABETH SCHIRRA BRONDER, wife of Peter Bronder, aged 43 years 4 months, mother of Magdaline, Herman, Lillian, Gertrude, Edmund and Charles Bronder, Mrs. Colette Muehlbauer and Elizabeth Merkel. Also survived by five grandchildren.

Funeral from her late residence, corner Duncan avenue and Otilia street, Mt. Oliver borough, on Friday, November 11, at 9 a. m. Solemn requiem high mass at St. Joseph's Roman Catholic Church at 10 o'clock. Friends of the family and members of L. C. B. A. Branch No. 115, Third Order of St. Francis and G. B. U. Branch No. 16, are respectfully invited to attend. Interment in St. Joseph's Cemetery.

BOWES—On Wednesday morning, November 9, 1927, at 2:45 o'clock, JOHN P. BOWES, beloved husband of Margaret C. Bowes (nee Lingenfelser), aged 49 years. Survived by his widow, two daughters, Mrs. Joseph Thurnher and Elizabeth Bowes; two brothers, James and William; one sister, Miss Martha Bowes.

Funeral private from the family home, 5802 Landis avenue, Sheriden, Twentieth Ward, on Friday afternoon, November 11, at 2:30 o'clock.

BOYLE—On Wednesday, November 9, 1927, at 12:15 a. m., Miss LENA L. BOYLE, aged 46 years.

Funeral service at the Christian Home for Women, 1419 Liverpool street, North Side, on Thursday, November 10, at 2:30 p. m. Friends of the family are respectfully invited to attend. Interment private later.

CORRIGAN—On Wednesday, November 9, 1927, at 12:15 a. m., LAURA BURKE CORRIGAN, beloved wife of James Corrigan, at her late residence, 433 Island avenue, McKees Rocks, Pa.

Notice of funeral later.

DONLEY—Suddenly, on Tuesday, November 8, 1927, at 12:15 a. m., ETHEL MARQUIS DONLEY, wife of Charles S. Donley.

Funeral services at her late residence, 1341 Sheridan avenue, East End, Wednesday afternoon, November 9, at 4:30 o'clock. Interment Thursday at Lisbon, O.

DORIS—On Monday, November 7, 1927, at 5:30 a. m., JOHN F. DORIS.

Funeral from the home of his niece, Mrs. Nellie Doris Manuel, 213 Cedarville street, on Thursday morning at 8:30 o'clock. Requiem funeral mass at the Church of the Immaculate Conception, Edmond street, at 9 o'clock. Friends of the family and employes of the B. and O. Railroad are respectfully invited to attend.

EKEY—On Monday, November 7, 1927, at 4:30 p. m., WILLIAM J. EKEY, husband of Catherine J. Watkins Ekey, in his 54th year.

Services at his late residence, 1119 Savannah avenue, Edgewood, on Wednesday evening, November 9, at 8 o'clock. Friends of the family are respectfully invited to attend. Interment Private Thursday morning.

FINK—Suddenly, on Wednesday, November 9, 1927, at 9 a. m., JOHN P. FINK, husband of the late Mary Heckert Fink, aged 83 years.

Funeral from the residence of his niece, Mrs. Mary Agnes Ley, 1132 Franklin avenue, Wilkinsburg, on Saturday, November 12, at 9:30 a. m. Solemn requiem high mass at St. James' Roman Catholic Church at 10 o'clock. Friends of the family and Veterans of 102 Regiment are respectfully invited to attend. Interment in North Side Cemetery.

ENNIS—On Monday, November 7, 1927, at 6:45 a. m., JOHN T. ENNIS, Sr., aged 68 years.

Funeral from his late home, 1419 Webster avenue, Pittsburgh, on Thursday morning, November 10, at 8:30 o'clock. Solemn requiem high mass at Epiphany Roman Catholic Church at 10 o'clock. Friends of the family are respectfully invited to attend. Interment in Calvary Cemetery.

FOLEY—On Tuesday, November 8, 1927, at 1 p. m., HELEN B. FOLEY (nee Brown), wife of J. F. Foley, in her 41st year.

Services at the family residence, 216 Second street, Aspinwall, on Thursday evening at 8 o'clock. Interment private Friday morning in Allegheny Cemetery.

FOSS—On Tuesday, November 8, 1927, at 8:45 a. m., HERBERT C. FOSS, infant son of Herbert G. and Hilda Rubling Foss, aged 4 years, 11 months, 24 days.

Services at the residence of his parents, 40 Wilson street, Etna, Pa., on Thursday, November 10, at 1:30 p. m. Friends of the family are respectfully invited to attend.

[Washington (D. C.) papers please copy.]

FOX—On Monday, November 7, 1927, at 11:40 p. m., FRED E. FOX, husband of the late Thelma M. Dieter, in his 36th year, survived by his children, Mrs. Irene Phillips, Mrs. Catherine Fox, Mrs. Ruth Hunter, Fred E., and Jesse Fox, and one brother, Frederick Fox.

Funeral from the family home, 2106 Wharton street, South Side, on Friday at 8:30 a. m., thence to St. Alphonsus' Church, West View, at 9 o'clock. Friends of the family are respectfully invited to attend. Interment in St. Joseph's Cemetery.

HENDERSON—On Wednesday, November 9, 1927, at 4:30 a. m., Miss MARY FRANKLIN HENDERSON.

Services at the residence of her sister, Mrs. S. J. Reist, 111 Eastern avenue, Aspinwall, Pa., on Friday evening, at 8 o'clock. Friends of the family are respectfully invited to attend. Interment Saturday morning at 10 o'clock.

HINKEL—On Monday, November 7, 1927, at 11:30 p. m., LOUISA SCHAEFFER HINKEL, widow of Henry Hinkel and mother of Walter J., Irvin C. and Harry A. Hinkel, in her 74th year.

Funeral from the chapel of McKinnies & Son, 5511 Penn avenue, East End, on Thursday evening, November 10, at 8 o'clock. Friends of the family and members of Allegheny Council No. 11, Daughters of America, American Legion Auxiliary, Clearfield Post No. 31, Ladies' Aid Society of St. Paul's Evangelical Church, are respectfully invited to attend. Interment private Friday morning.

HOLLINGER—On Sunday, November 6, 1927, at 7 p. m., Miss LAURA D. HOLLINGER, daughter of the late F. X. Hollinger and Elizabeth Schaeffer Hollinger and sister of Mrs. Joseph Hoffman, Mrs. Edward Hoffman, Mrs. Frank Hoffman, Mrs. Ida Hoffman, Mrs. Catherine Fox, Mrs. Ruth Hunter, Fred E., and Jesse Fox, and one brother, Frederick Fox.

Funeral from the family home, 2106 Wharton street, South Side, on Friday at 8:30 a. m., thence to St. Alphonsus' Church, West View, at 9 o'clock. Friends of the family are respectfully invited to attend. Interment in St. Joseph's Cemetery.

LAURENT—On Tuesday, November 8, 1927, at 8:30 p. m., ROSEMARY LAURENT, beloved daughter of A. and Louise Riviere Laurent, aged 20 years.

Funeral from the family residence, 113 Moore street, Allentown, on Friday, November 11, at 9:30 a. m. High mass of requiem at St. Peter's Cathedral at 10 o'clock.

MILLER—At Homeopathic Hospital, on Tuesday, November 8, 1927, at 10:15 p. m., CHARLES MILLER, husband of the late Susan D. Miller (nee Kroell) and father of Hilda S. Lechinger, Elsie F. Chadwin, Walter K. and Harry L. Miller, grandfather of Walter K., Jr., and Charles W. Miller and brother of Michael Miller, Scottdale, Pa.

Funeral from the late residence, 414 Woodland street, Pittsburgh, on Sunday, November 13, 1927, at 2:30 p. m. Services at Geneva Evangelical Lutheran Church (Rev. F. Bonnengeyer), Kirkwood street, at 3:30 o'clock. Friends of the family and members of Workmen's Beneficial Union, D. O. H. & K. V., Home 21 Club, Home Veterans' Association, are respectfully invited to attend. Interment in Mt. Peace Cemetery.

MURPHY—Suddenly, on Sunday, November 6, 1927, at 11:30 p. m., at Detroit, Mich., WILBUR J. MURPHY, beloved husband of Estelle T. Murphy (nee Linz).

Funeral from the home of his sister, Mrs. L. G. Maley, 1124 Doe avenue, North Side, on Thursday, November 10, at 8:30 a. m. High mass of requiem at St. Cyril's of Alexandria Roman Catholic Church, Brighton road, North Side, at 9 o'clock. Friends of the family are respectfully invited to attend.

McCLURE—On Tuesday, November 8, 1927, at 3:15 a. m., SARAH L. McCLURE.

Funeral services at H. Samson's, 137 Neville street, Thursday afternoon, November 10, at 2 o'clock.

McGUIRE—Suddenly, on Tuesday, November 8, 1927, at 8:15 p. m., HARRY L. McGUIRE, husband of Emily A. McGuire, father of Stanley F. McGuire and brother of E. E. McGuire, of Coraopolis, Co. Mrs. Stephen D. Dunigan of Lora, Miss, and Mrs. R. B. Cass of Aurora, Ind.

Funeral services at his late residence, First street, West Elizabeth, Pa., Friday afternoon, November 11, at 3 o'clock. Interment Saturday afternoon at Riverview Cemetery, Aurora, Ind.

McMURRAY—On Wednesday, November 9, 1927, at 4:30 a. m., NELLIE McMURRAY, widow of John W. McMurray.

Funeral services at her late residence, No. 61 Union avenue, Ingram, Pa., on Saturday, November 12, at 2 p. m. Friends of the family are respectfully invited to attend. Interment at Robinson Run Cemetery.

[Monongahela and Charleroi (Pa.) papers please copy.]

PRICE—On Sunday evening, November 6, 1927, at the family residence, Grove street at Centennial avenue, Sewickley, Pa., SABINA ROBINSON PRICE, wife of J. G. Price and mother of Robert Orr Robinson, Sr., Walter Leslie Robinson, James Robinson, Jr., Chester E. Robinson, Mrs. Edith Robinson Littell and Wilma M. Robinson.

Services at the residence at noon on Wednesday.

RECTOR—On Tuesday, November 8, 1927, at 3:40 p. m., HAZEL EMMA RECTOR, daughter of Mr. and Mrs. C. F. Rector, aged 15 years.

Funeral services at the home of her parents, Glenshaw, Pa., on Thursday afternoon, November 10, at 2:30 o'clock.

RUBICAN—On Tuesday, November 8, 1927, at 5:30 p. m., HARRY O. RUBICAN, husband of Katherine Grace Rubican, in his 47th year.

Funeral services at the residence of his nephew, the Rev. W. E. Hobson, 118 Shiloh street, Mt. Washington, on Friday, November 11, at 1:30 p. m. Friends of the family are respectfully invited to attend. Interment in South Side Cemetery.

[Lowell (Mass.) papers please copy.]

RUPPERT—On Tuesday, November 8, 1927, at 8:40 p. m., MARY ELIZABETH RUPPERT of Middlesex township, Butler county, Pa., in her 56th year.

Requiem high mass at St. Ann's Roman Catholic church, Mars, Pa., on Friday morning at 10:15 o'clock. Interment in St. Alphonsus Cemetery, Weaford, Pa.

SCHAEFER—On Wednesday, November 9, 1927, at 12:45 a. m., EMMA ECKER SCHAEFER, beloved wife of Christian T. Schaefer.

Funeral services Thursday evening at 8 o'clock at her late residence, 420 Maple avenue, Edgewood. Friends of the family are respectfully invited to attend. Interment private Friday morning.

SMITH—On Sunday morning, November 6, 1927, at 11 o'clock, EDMUND B. SMITH, Jr., beloved son of Elizabeth Donnelly Smith, and the late Edmund B. Smith, in his 17th year.

Funeral from family residence, 1207 Morland road, Mt. Lebanon, on Thursday morning, November 10, at 8:30 o'clock. Requiem high mass at St. Bernard's Church at 9 o'clock. Friends of the family are respectfully invited to attend.

STEINMETZ—On Sunday, November 6, 1927, at 10:30 p. m., ANTHONY STEINMETZ, in his 81st year. He is survived by three sons, Joseph, Frank and Albert; three daughters, Mrs. Margaret Berner, Magdalene Wooly and Alice Steinmetz.

Funeral from the residence of his daughter, Mrs. Margaret Wooly, 1217 Chorley street, Troy Hill, on Thursday, November 10, at 9:30 a. m. Requiem high mass at Most Holy Name Church at 10 o'clock. Friends of the family are respectfully invited to attend. Interment at Robinson Run Cemetery.

[Columbus (O.) papers please copy.]

SWEITZER—On Monday morning, November 7, 1927, at 10:45 o'clock, MARY C. SWEITZER, widow of Timothy Sweitzer, in her 90th year.

Services at her late residence, 219 Princeton place, Wednesday afternoon at 2 o'clock. Interment private.

WALLACE—At his residence, 739 South avenue, Wilkinsburg, Pa., on Tuesday, November 8, 1927, at 7:30 a. m., JOSEPH A. S. WALLACE, husband of Iva K. Wallace.

Funeral services at Eaton funeral parlors, 752 Rose avenue, Wilkinsburg, Pa., Wednesday evening, November 9, at 8 o'clock. Interment in Knox Valley on Thursday morning.

WITTMER—At the residence of her daughter, Mrs. Frank J. Auer, Johnstown, on Monday morning, November 7, 1927, MARY Wittmer, widow of John Wittmer, in her 84th year. Funeral from the residence of her son, Wilbur Wittmer, 1111 Bingham street, South Side, on Thursday afternoon at 2 o'clock. Friends of the family and members of the German Evangelical Lutheran Church are respectfully invited to attend. Interment Lutheran Cemetery.

WILLS—On Monday, November 7, 1927, at 11:30 p. m., MARY WILLS, sister of Mrs. Thomas F. Flynn.

Funeral services at the chapel of George E. Smith, 5114 Federal street, North Side, on Wednesday, November 9, at 8:30 a. m. Friends of the family are respectfully invited to attend. Interment in St. Joseph's Cemetery.

WICHNER—On Sunday, November 6, 1927, at 11 p. m., JOSEPH WICHNER, husband of the late Emily Scherer Wichner, in his 69th year.

Funeral services on Thursday, November 10, 1927, at 8:30 a. m. at his late residence, 1217 Lowrie street, South Side, thence to St. Mary's Church, Twin City Lodge, I. O. O. F., Allegheny Lodge, 168, F. & A. M., Pittsburgh Lodge, 11, B. P. O. E., Pittsburgh Lodge, 45, I. O. O. M., Hidden Angels Lodge, 1, and Washington Encampment, No. 1, I. O. O. F., are invited to attend. Solemn high mass of requiem at St. Mary of Mount Carmel Church, Carson street, at 10 a. m. Interment in Mt. Royal Cemetery.

[Freeport (Pa.) papers please copy.]

ZISCHKAU—On Wednesday, November 9, 1927, at 12:10 a. m., PHILLIP ZISCHKAU, husband of Edna Arnold Zischkau, aged 31 years.

Funeral services at his late home, 134 Hunter street, Turtle Creek, on Friday, November 11, at 1:30 p. m. Interment in Greenlawn Cemetery.

NOTICE.

Members of American Legion Auxiliary, Clearfield Post 31, please take notice of the funeral service of Mrs. Louise Hazzard, at Stahlman & Son's Chapel, 131 East street, on Thursday, November 10, at 1 p. m.

IRENE I. FRANZ, Secretary.

The Sun-Telegraph

Evening and Sunday Morning

Evening Issue Combining the PITTSBURGH CHRONICLE TELEGRAPH and PITTSBURGH SUN

Sunday Morning Issue Combining PITTSBURGH SUNDAY GAZETTE TIMES and PITTSBURGH SUNDAY POST

PUBLICATION BUILDING, GAZETTE SQUARE, PITTSBURGH, PA.
DOWNTOWN OFFICE,
530 LIBERTY AVENUE.
For Classified Ads Only
Telephone Grant 5400
All Other Departments Grant 6000.

Standard Rates for Classified Advertising
Daily or Sunday
Cash Rates

Six a word, minimum price 40c.
3 consecutive times at a word each insertion. Minimum charge $1.80 for 3 times. 20 additional words (or word part) 1½c, minimum 40c. Seven consecutive days for the price of six.

Charge Rates

Six a line, minimum charge 42c.
3 consecutive times. 25c a line each insertion. Minimum charge $1.50.
Average 6 words to the line.
Proper name of firm and phone have specified. Cash rates—One time, 10c per line; three consecutive times, 25c per line. Charge rates—One time, 15c per line; three consecutive times, 35c per line.
Card of thanks, church announcements, deaths, memoriams, with and marriage notices 5c per word; minimum $1.
Although many desire, they have answers to advertisements come to this office; count out of five words for address.
If replies to advertisements have to be mailed (outside of the city only) send 10c for postage.
Telephone or mail orders to discontinue any charge "Till Forbid" advertisements should be confirmed by letter.
The Sun-Telegraph will not be responsible for more than one incorrect insertion of an advertisement ordered for more than one time.
Advertisers should ask for and retain receipt of payment of classified ads, as mistakes cannot be rectified without them.
The publisher reserves the right to reject any advertising deemed objectionable.

Branch Offices:
Downtown, 530 Liberty Avenue.
East End, 6128 Center Avenue, near Penn.
Homestead, 340 Homestead Avenue.
Braddock, 1108 Braddock Avenue.
Brighton, 7516 Brighton Avenue.
Oakland, 3806 Forbes Street.
South Side, 1816 Carson Street.
Hill Top, 833 Warrington Avenue.
Brookline, 914 Brookline Boulevard.
North Side, 520 Federal Street.
North Side, 816 Federal Street.
North Side, 1028 Federal Street.
North Side, 1427 Buttner Avenue.
North Side, 1901 Beaver Avenue.
North Side, 1244 Brighton Road.
Aspinwall, 747 Freeport Road.
Braddock, 704 Braddock Avenue.
Carrick, 2905 Brownsville Road.
Crafton, 32 Station Street.
Dormont, 1616 Potomac Avenue.
Etna, 2 Freeport Street.
Millvale, 402 Grant Avenue.
McKees Rocks, 716 Chartiers Avenue.
McKeesport, 520 Fifth Avenue.
Sharpsburg, 604 Main Street.
Sewickley, 1561 Edgewood street.
Wilkinsburg, 624 Rebecca street.
Wilkinsburg, 1020 Wood Street.

LOST AND FOUND.

LOST—Ladies' purse, Saturday evening, between Craig and Melwood sts. Finder can keep money, return would like purse, returned. Call Mayflower 2526 after 6 p. m.

LOST—Pekinese, reddish brown, white breast; answers name Chink; liberal reward; no questions asked. Telephone Court 2090.

LOST—Saturday night in city, ladies' wrist watch, Swiss movement, link chain, 4 diamond chips; reward. Lafayette 1206-J.

LOST—Gray fur scarf, on Spring Garden ave., East Ohio and Chestnut, or 17 car. Finder call Cedar 0218-R; reward.

LOST—Small black suitcase in vicinity of St. Marie st.; initials on tag, L. H. A. Reward. Hiland 8061.

LOST—White gold Green wrist watch. Finder please call Mayflower 4765. / Liberal reward.

POLICE DOG, male, Brighton road district. Linden 4032 J.

WRIST watch and bracelet, initialed E. M. K., lost Sunday evening on Rural ave., between Euclid and Highland; reward. 312 North Euclid ave. Hiland 3511-J.

WILL party who found white gold wrist watch in Green cab last Sunday evening kindly call Lafayette 4139-R; reward.

WILL PARTY who found wrist watch that called, please call again. Lafayette 1205-J.

STRAYED OR STOLEN.

STOLEN—1925 Willys-Knight, 5-passenger sedan; engine No. 142381; license No. 540917; battery No. 5; equipped Miller and Firestone balloon tires; car painted blue. Any information regarding this automobile, please communicate with William J. Clinton, Natrona Heights, Tarentum, Pa. Telephone Tarentum 784-J.

WANTED.

Male Help.

BOY wanted; good opportunity; small salary to start. 5134 Jenkins Arcade.

ENERGETIC young man to fill vacancy in large corporation; excellent opportunity for advancement for right party. See Mr. Jerstek, 209 Empire Bldg., between 9 and 10 a. m.

FOREIGN-SPEAKING MEN.

If you are out of employment or if your work is not bringing satisfactory returns, call at our office between the hours, 9 a. m. to 12 a. m.; this position offers unusual opportunities; must be neat appearing; we will show you how to make $100 to $150 weekly; to the right person we will pay salary or commission. Write or call 705 Lyceum Bldg., Penn ave. Ask for Mr. Gould. Out of town men write.

SALESMAN.

If you are dissatisfied with your present earnings, then call at our office; we will offer you a position that offers unlimited pay; if you are sincere, neat appearing and willing to earn $100 to $150 weekly come prepared to talk business; to the right person we will pay salary or commission. Write or call 705 Lyceum Bldg., Penn ave. Ask for Mr. Martin Gould. Out of town men write.

SALESMAN.

Wanted married man, aged 30 to 35 years; must have $2,000 to $2,500 capital; money covered by ample assets; college graduate preferred; state reference in reply. Address Salesman, care Daily News, McKeesport, Pa.

TELEPHONE SALESMEN—Real opportunity; must be producer. Room 5134, Jenkins Arcade Bldg.

FUNERAL FLOWERS
Order by
PHONE 3726 and 3727 ATLANTIC
AT ANY PRICE DESIRED.
McClements
833 WOOD STREET

WANTED.

Male Help.

WANTED, Footman (White)

About 45 or 50; one with one arm or one under 5 feet will not be considered; apply Mr. Hall, Lord & Taylor Penn ave entrance.

WANTED—Two young men for our city store room to work with manager; must work well under him; pay $25 week to start. Kaufmann & Baer Co.

WANTED: Experienced tool setters, fixture and machine drill hands, screw stock, screw plate. Apply with business, 407 Oliver Bldg., Wednesday morning.

WANTED: Hardened finisher for grinding mill work; used to A-1 machines. Bennett Linoleum Manufacturing Co., Ridgway st., Bellevue, Pa.

WANTED—Four carpenters, south end for city bridge. Wednesday morning.

WHITE MAN WANTED.

About 40 years of age to superintend cleaning of large theater; steady position and good pay to proper man. Do not apply unless you have done this kind of work before; good references required. Write B 127, Sun-Telegraph.

WHITE MAN about 40 years old to work in real estate office; wonderful opportunity to learn business; small salary to start; must be honest and fashion boat of references. P. E. Shannon Co., 816 Diamond ave.

Male Help Special.

MEN wishing income business, industrial, school route or sleeping car position, large standard route, write immediately for application blank; $150-$200 monthly; experience unnecessary. Railway Business Bureau, Dept. 95, Indianapolis, Ind.

MONEY for you at home; men and women can earn $15 to $25 a week in spare time writing showcards; no canvassing or soliciting; we instruct you and supply you with work; write Sloan, The Monhardt Co., Ltd., 129 Dominion Bldg., Toronto, Can.

Female Help.

COOK, white, reference, experienced. Phone Hazel 1507.

EXPERIENCED GIRL for general housework, best references, $10 weekly; go home nights. Montrose 5302.

STENOGRAPHERS

Experience unnecessary; interior operation on combination positions; qualified on evidence; earn $35 to $45 weekly. Room 704, Fulton Building, 241 Fourth ave.

SALESGIRL for ladies' ready-to-wear. Apply 702 Nixon Bldg.

WANTED—At the Lutheran Orphanage, Mars, Pa., middle-aged woman to help take care of children and do work in general; salary $20.00 per month, room and board, location at the orphanage.

YOUNG WHITE GIRL FOR LIGHT housework in small apartment, 6611 Monticon St., Squirrel Hill. Hazel 1440-R.

WANTED—Female finisher for coating mill work; used to A-1 machines. Bennett Linoleum Manufacturing Co., Ridgway st., Bellevue, Pa.

WANTED—Four carpenters, south end for city bridge. Wednesday morning.

WHITE MAN WANTED.

About 40 years of age to superintend cleaning of large theater; steady position and good pay to proper man. Do not apply unless you have done this kind of work before; good references required. Write B 127, Sun-Telegraph.

WHITE MAN about 40 years old to work in real estate office; wonderful opportunity to learn business; small salary to start; must be honest and fashion boat of references. P. E. Shannon Co., 816 Diamond ave.

Male Help Special.

MEN wishing income business, industrial, school route or sleeping car position, large standard route, write immediately for application blank; $150-$200 monthly; experience unnecessary. Railway Business Bureau, Dept. 95, Indianapolis, Ind.

MONEY for you at home; men and women can earn $15 to $25 a week in spare time writing showcards; no canvassing or soliciting; we instruct you and supply you with work; write Sloan, The Monhardt Co., Ltd., 129 Dominion Bldg., Toronto, Can.

Female Help.

COOK, white, reference, experienced. Phone Hazel 1507.

EXPERIENCED GIRL for general housework, best references, $10 weekly; go home nights. Montrose 5302.

STENOGRAPHERS

Experience unnecessary; interior operation on combination positions; qualified on evidence; earn $35 to $45 weekly. Room 704, Fulton Building, 241 Fourth ave.

SALESGIRL for ladies' ready-to-wear. Apply 702 Nixon Bldg.

WANTED—At the Lutheran Orphanage, Mars, Pa., middle-aged woman to help take care of children and do work in general; salary $20.00 per month, room and board, location at the orphanage.

YOUNG WHITE GIRL FOR LIGHT housework in small apartment, 6611 Monticon St., Squirrel Hill. Hazel 1440-R.

WANTED—Female finisher for coating mill work; used to A-1 machines. Bennett Linoleum Manufacturing Co., Ridgway st., Bellevue, Pa.

WANTED—Four carpenters, south end for city bridge. Wednesday morning.

Female Help Special.

TYPEWRITING IN SIX WEEKS.

Boyce has a special course in Typewriting only that can be learned in Six Weeks. This is made possible by the use of Fisher's Motors Touch Typing. 535 Penn ave. 19 years in Pittsburgh.

Male and Female Help.

$100 BEAUTY CULTURE HARDERING Course $50.00. Our 20th Anniversary. MORROW'S, 1202-04 Penn ave. Grant 7777.

Nadia Lamel permanent wave $5.00 by experts.

Situations Male.

A MIDDLE-AGED married man, experienced in the handling of money, will invest up to $5,000 in bank stock with services. Write O. G. Hall, Sun-Telegraph.

CHAUFFEUR desires driving after school; with Automobile only. Call Hiland 3202-M between 2 and 11 p. m.

COLORED Housecleaners—Bath rooms, $2.50; kitchens, $3.50; wall paper, $2 room; wall washing, janitors, automobile washing, dishwashing, porters. Phone Atlantic 4787.

STUDENT desires position each day after 3? o'clock and Saturday. Hiland 3009 R.

YOUNG man with wife wishes and collecting experience would like work with local firm; have stand car. Write P 110, Sun-Telegraph.

YOUNG MAN, handy, wants work in private place; willing to work for $30 and board. J 111, Sun-Telegraph.

Situations Female.

COLORED housewoman, man and woman cleaners, house girls, cooks, pantry girls, china workers. Phone Atlantic 2787. Imperial.

COLORED woman, cook, general housework, girls, chambermaids, laundress, dishwashers, city references. Phone Atlantic 2787.

COLORED man and wife, good cooks, housman and chauffeur, city reference. Phone Atlantic 2784. Imperial.

COLORED woman, experienced, wants day work for Tuesday and Thursday. Hiland 4206-R.

COLORED lady wants day work; ironing, cleaning or will take wash home. Call Montrose 9745.

COLORED woman wants day work or office cleaning. Hiland 4602-W.

COLORED waitress with references for private family. Montrose 2174.

GERMAN woman wants washing or cleaning by day. Write R 120, Sun-Telegraph.

REFINED girl wishes position as nurse. Walnut 2936-W.

RELIABLE colored woman wants part time work. Franklin 1502-M.

SITUATION wanted by experienced colored laundress or housekeeper; can give reference. Call Grant 2985-M, between 6 and 8 p. m.

Houses and Apartments.

WANTED, house, May 1st; good location, near street cars, East Liberty or Shadyside, at least 14 rooms, 3 baths; can give best reference. Mayflower 3210.

Boarders.

WILL BOARD one or two children in comfortable private home, Linden 4067.

ANNOUNCEMENTS.

Business Service.

OLD CARPETS

Woven into reversible and serviceable rugs; Oriental and domestic rugs cleaned and repaired; prompt service.

ALLEN RUG CO.,
Established 1897. Montrose 2365.
6547-49 Hamilton ave.

Furnaces and Chimneys

Cleaned and repaired by an expert; vacuum system used on furnaces. Federal 1781.

HARDWOOD floors laid, cleaned and finished; old floors refinished. Rosley, Hiland 6075-M.

CARPENTER wants general contracts; estimates free. Call Kerrigan, Montrose 6917.

ACME Window Shade Cleaning Co. Give all kinds of shade service. Fairfax 1735.

Schools and Instructions.

Curry College

New Classes Monday; Morning and Evening

Transfer and Storage.

PNEUMATIC TIRE VANS.

NEEDED IMMEDIATELY—LOAD TO NEW YORK OR PHILADELPHIA FROM DETROIT, CINCINNATI OR COLUMBUS. SATISFACTION GUARANTEED.

H. V. CRAY, Linden 1230.

Reliable load from New York, Philadelphia or Baltimore. Shanahan Transfer and Storage Co., 3409 Fifth ave.

Dancing Academies.

WEEKS private school of dancing, 1236 Resaca place, North Side, lessons by appointment. Fairfax 9407.

Coal—Wood.

COAL—Best grade lump coal, $5 per ton; curb delivery. Phone Carrick 0647; prompt delivery.

Landscaper and Gardener.

TREES, shrubs, vines, barberry hedge, hybrid, rhododendrons supplied and planted; trees pruned and sprayed, trees removed, new lawn soil, cow manure, stone for rockery and wall planting; prices reasonable. Frank C. Honess, Landscape Gardener, 800 Bayne ave., Bellevue. Linden 0748.

FOR RENT.

Furnished Rooms.

AT SHADY AVE., 431—Large room; one or two business people. Montrose 1458.

BAUM BLVD., 5515—Second floor furnished front room. Montrose 4054.

DOUGLAS BLVD., 2611—Two connecting light housekeeping rooms, walking distance to mill and Tech; adults only.

BRIGHTON HTS. DIST.—Lovely furnished front room in elegant private home with garage; gentleman. Linden 0317.

BOYLE ST., Ext. N. S.—Two furnished rooms, first floor, $5.00. Fairfax 9501.

CO. COLLEGE AVE.—2 newly furnished housekeeping rooms, bakery, 2501.

CRAFTON, 2, 3 or 4 rm. or suite, modern, modern. Wilson 1421-M.

CUMBERLAND home, furnished heat, 15 minutes city; gentlemen. Montrose 8145.

DELMONT—Nicely fur. room, next to bath, private family, next to car. Lehigh 0064-M.

DORMONT—Two light housekeeping rooms, all conveniences. Lehigh 0063-J.

DORMONT—Warm room, next door, private home, $5 week. Lehigh 0203-R.

EAST END—Furnished room, business woman, private home. Only evenings or Sunday. Montrose 4041.

EXCELSIOR ST., 304—2 furnished housekeeping rooms, bath; private entrance.

FEDERAL ST., 1208—2 light housekeeping rooms on first floor, with running water.

FUNCHAL ST., 5th—Large, comfortable room, gentle man working night desire apt.

FRONT furnished housekeeping room; all conveniences. 1012 Fifth ave.

FURNISHED room, suitable for gentlemen or elderly lady, with board if desired. Call Lehigh 0062-J.

HOMEWOOD—Modern, well furnished room, near car; employed. Mr. Mayflower 2040.

HOWE ST., 5015—Beautiful first floor front room, connecting private shower bath; Mr. Mayflower 1211.

IN DORMONT—2 furnished rooms for light housekeeping, splendid location for business couple. Lehigh 0181-M.

JUNIATA ST., 1154—Unfurnished room, bath, business people. $4. Carrick 1085-R.

KELLY ST., 6025—Three furnished rooms for housekeeping; range and sink.

LA SALLE ST.—2 furnished rooms, bath, gas, furnace, laundry, $30 week.

LADY will share home with lady employed or couple. Carrick 1090-R, evenings.

LOWELL ST., 426—Large front fur. room, all conveniences, light housekeeping. Hi 2400-R.

MELLWOOD ST., E. E.—Beautiful furnished room, near business district. Mayflower 0021.

MISSISSIPPI, 1340, Thousand—Furnished room, next bath; no other tenants. Lehigh 0066-W.

MT. WASHINGTON—Nicely furnished room, Lafayette 2001.

OAKLAND, 3701 Fifth ave.—Steam heated rooms, next bath, $4.00 week, Mayflower 2001.

OAKLAND—Sleeping room, young man or couple; 24 hours. Schenley 5042.

PARK FRONTAGE

512 Shoreham apts., furnace-heated rooms; $5 to $12 per week.

PERRYSVILLE AVE., 1216—Two housekeeping rooms furnished complete; furnace, gas, electric; convenient location. Fairfax 0182.

ST. PAUL'S HOME—Rooms with beds; private family; near cars. Franklin 1063-J.

SIDNEY AVE., 2010—Unfurnished apt.; second floor, use of electric appliances; $45 mo. Fairfax 2002.

SOUTH SIDE—Room for one or two gentlemen in quiet, refined home; all conveniences; tennis court, garage; 1 block car line; no other roomers; only two in family. Phone 1099-J Hazel.

SHADY AVE., 5th—Financial room, next to bath, in comfortable home; gentleman.

SIMONTON ST., 4720—2

AUTOMOBILES. AUTOMOBILES. AUTOMOBILES. AUTOMOBILES. AUTOMOBILES. AUTOMOBILES. AUTOMOBILES. AUTOMOBILES.

RED TAG SALE

Prices Were Never Lower On Your Own Terms

Open Evenings and Sunday.

1926 Chevrolet Coupe	$235
1926 Wil-Knight 7 Sed.	1000
1923 Jewett Spt 4 Tour.	100
1925 Paige Brougham	625
1926 Cleveland Touring.	65
1926 Jewett Coach	635
1923 Cole Spt Touring	165
1924 Buick Master Sed.	495
1924 Paige Sport	365
1923 Paige Coach	225
1925 Jewett Coach	525
1924 Paige 6-70 Sedan	475
1927 Paige Coach	700
1926 Overland 6 Coach.	335
1924 Jewett Touring	195
1925 Paige Brougham	675
1925 Flint Touring	250

Pittsburgh Paige Co.

4615 Baum Blvd, Mayflower 8400. TERMS.

STUDEBAKER SEDAN,

HORST & MOONEY, PACKARD DEALERS, 5321 California Ave., N. S. Linden 1236

1927 PONTIAC SPORT ROADSTER

Brand new car, completely equipped, never driven; latest color combination in stock; terms to suit; unusual bargain. Call Mayflower 4208 and ask for M. CARUSE.

Cadillac 1925 Vic-Coupe

4 pass., V-63 model, good tires and paint. Car in first-class shape. Terms. See Crowley, 6042 Mayflower or 447 North Craig st.

Franklin Series 11 Sed.

Special color, balloon tires, mech. O. K. Can't tell it from new. Price reasonable. Terms. See Crowley, 6042 Mayflower or 447 North Craig st.

WHITE TRUCK.

A No. 1 condition, 5-ton, 1921 model. Exact Co., 2 Terminal Office Bldg. Call Hemlock 2240.

BUICK VIC COUPE

4 pass., reupholstered and gone over, balloon tires, 4-wheel brakes. Price reasonable. Terms. See Crowley, 6042 Mayflower or 447 North Craig st.

1925 Buick Touring—$550.

New tires, reupholstered—a dandy car. PITTSBURGH MOTOR CORP., 7301 Penn ave. at Lexington, Franklin 10512.

CADILLAC SPORT SEDAN.

Late 61 model, newly painted, A-1 condition; owner buying town, $675. Lehigh 0370.

Pennsylvania's Largest Traded Car Store

Must Win the Red Tag Sales Contest by $20,000.00

THE LARGEST AND LAST SALES CONTEST OF 1927. WE HAVE GAINED 9,000 POINTS IN THREE DAYS. BRING YOUR CAR AND TITLE—NOTHING WILL BE SAVED

1925	Nash Coach	$625	1924	Rollin Sedan	$100
1923	Studebaker Sport Touring	200	1928	Hudson Sedan	1150
1926	Chandler Sedan	750	1925	Hudson Coach	450
1923	Buick Sport Roadster	225	1925	Studebaker Std. 6 Coach	650
1927	Studebaker Commander	1200	1927	Studebaker President	1375
1926	Reo Sedan	700	1924	Kissel Brougham	400
1926	Studebaker B-6 Sedan	1050	1925	Studebaker Special 6 Coach	750
1927	Erskine Coupe, New	900	1926	Studebaker Std. 6 Coach	750
1926	Studebaker Big 6 Brougham	875	1924	Studebaker Big 6 Coupe	400
1925	Maxwell Sedan	450	1926	Studebaker Special 6 Brough.	750
1924	Dodge Coupe	275	1923	Hupmobile Roadster	125
1927	Studebaker Std. 6 Victoria	875	1925	Buick Roadster	500
1925	Studebaker Spec. 6 Phaeton	475	1926	Hupmobile "6" Sedan	700
1926	Dodge Truck	375	1922	Dodge Truck	150
1925	Cleveland Coach	$375			
1926	Overland "6" Sedan	500			
1925	Jewett Coach	550			
1925	Studebaker B-6 Phaeton	400			
1927	Studebaker Atalanta	950			
1925	Studebaker B-6 Sedan	675			
1925	Studebaker B-6 Coupe	950			
1925	Oakland Coupe	450			
1926	Stude Big 6 Sedan, Wrecked	450			
1925	Buick Sedan	550			
1924	Nash Roadster	225			
1925	Studebaker Spec. 6 Road	675			
1926	Dodge Sedan	600			
1927	Pontiac Sedan	550			

Pennsylvania's Largest Traded Car Store Will Sell and Deliver More Than 3,000 Traded Cars In 1927.

EASY TO PICK.

The Studebaker Sales Co.

4724 BAUM BLVD., PITTSBURGH, PA.

EASY TO PAY.

Open Evenings Until 10:00 O'Clock. Mayflower 2000. Open Evenings Until 10:00 O'Clock.

LOWER PRICES ON NORTH SIDE BUICK CO.'S

TRADE Guaranteed Cars TERMS

'27	20 Buick Coach	$ 900	'24	48 Buick Coupe	$500	'24	Cleveland Sedan, $300
'26	47 Buick Sedan	950	'25	50 Buick Sedan	750	'24	Chandler Coach 450
'24	48 Buick Coupe	550	'25	Hudson Coach	450	'25	Nash Coach 650
'26	Oakland Sedan	700	'23	47 Buick Sedan	275	'26	Chevrolet Coach 300
'27	48 Buick Coupe	1150	'24	47 Buick Sedan	500	'24	45 Buick Touring 300
'24	55 Buick Spt. Trg.	450	'25	Maxwell Sedan	350	'25	50 Buick Sedan 900
'23	48 Buick Coupe	350	'25	Sp. Stude. Coach	650	'24	Studebaker Tour. 250
'23	47 Buick Sedan	350	'24	Moon Sedan	350	'24	Oakland Coupe 350
'23	50 Buick Sedan	250	'26	45 Buick Touring	600	'25	54C Buick Coupe 750
'27	58 Buick Coupe	1600	'26	40 Buick Coach	800	'27	47 Buick Sedan 1150
'24	Nash Coupe	500	'24	Reo Sedan	400	'23	Reo Touring 100
'23	45 Buick Touring	300	'26	47 Buick Sedan	850	'23	Packard Coupe 650
'24	44 Buick Roadster	450	'23	41 Buick Coach	300	'26	47 Buick Sedan 850
'23	37 Buick Sedan	250	'24	Jordan Sedan	500	'26	Chandler Sedan 650
'24	45 Buick Touring	200	'26	Hudson Brougham	650	'27	Essex Coach 400

Pittsburgh's Most Convenient Traded Car Store

OPEN SUNDAY & EVENINGS

100 W. STOCKTON AVE., N. S.
Across From Pt. Wayne Station
Fairfax 2352-2353

BETTER CARS

NO DOWN PAYMENT.

Standard Metal Garage Corp., SYCAMORE ST., ETNA, PA

1925 Chandler Sedan—$595.

7-passenger, 4 brakes, disc wheels, mot. cond.; a wonderful buy at the low price of $595. PITTSBURGH MOTOR CORP., 7301 Penn ave. at Lexington, Franklin 10512.

FRANKLIN 10-C COUPE

Dove paint, good tires, motor gone over, lots of power. Price reasonable. Terms. See Crowley, 6042 Mayflower or 447 North Craig st.

1927 OAKLAND LANDAU SEDAN

This car is in splendid condition. Latest color combination. Fully equipped. Will demonstrate. Terms if desired. Will consider small car in trade. Call Mr. FELTGEN at Mayflower 4208.

DANIELS SPORT SEDAN

Carefully gone over, can't tell it from new car, dove paint, lots of power, new tires. Price reasonable. Terms. See Crowley, 6042 Mayflower or 447 North Craig st.

BUICK NEVER DRIVEN

I have $1,000 deposit on a Buick, will sell at a bargain; I will take delivery in the model that suits you best, delivered to you; never driven, a mile, or will transfer my deposit now. 201 South Highland ave., Montrose 2309. 7219 Bennett st., Franklin 0460-R.

1925 Cleveland Sedan—$550.

4-wheel brakes, reupholstered, A-1 condition, lots of power. PITTSBURGH MOTOR CORP., 7301 Penn ave. at Lexington, Franklin 10512.

INTERNATIONAL USED TRUCKS

We are Closing Our Year and Selling at a Big Sacrifice the Following Trucks:

'24 International open express body, $475
'26 International 2-ton hoist dump, 650
'28 International canopy top, good shape 800
'26 Ford 1-ton, with open express body, good rubber, a good buy. 350
'25 Ford Coupe, as is 85
'26 Ford 1½-ton, panel body, a good buy.
Model 45 International, new, make us an offer.
Stewart Chassis 25
Brown side Dodge, late model.
'28 Chevrolet ton truck, see this.
A few good coal hauling jobs for sale cheap.

See Mr. Klee, International Harvester Co., 810 W. North ave., Cedar 1050

BUILD NOW

No Down Payment, $9.00 a Month Pays for a Garage.

Phones, Federal 1080 or 0479. Night Phone Fairfax 1230. WASHINGTON CONSTRUCTION CO., 727 Thompson ave., McKees Rocks, Pa.

1927 SPECIAL HUDSON COACH

Here's the latest 1927 Hudson car, especially equipped even to metal trunk, etc. Must sell quickly and will give a real bargain to first buyer. Can arrange convenient terms. Will even consider smaller car in trade as part of down payment. Call Mr. SNYDER at Mayflower 4208.

BARGAINS.

TERMS—IN USED CARS—TERMS

1925	Buick Sport Touring	$475
1925	Indian Motorcycle, side car	100
1922	Durant Sedan	125
1923	Franklin Touring	450
1920	Franklin 9-B Sedan	275
1925	Studebaker Coupe	275
1921	Franklin Touring 9-B	125
1921	Franklin Sedan 9-B	225
1924	Franklin Touring 10-C	475
1923	Franklin Sedan 10-B	530

All ready for the road. Come in and drive them. SEE CROWLEY, 447 No. Craig St. Mayflower 6042. Open Evenings—Sundays—Terms.

Need Money?

If on, bring in clear Certificate of Title on your passenger automobile. No interference with present use. Strictly confidential. Apply Room 409, Nixon Theater bldg.

$7.50

THE DIAMOND HDW. MFG. CO., 214 Fourth Ave. Court 4795-4796.

Franklin 4-Door Sedan

5-pass., good paint and tires. Price $450. Terms. See Crowley, 6042 Mayflower, 447 North Craig st.

DODGE SEDAN.

For sale, 1927 model, equipped with two tires, low mileage, runs and looks like new; this car was owned by an executive; will give you terms; trade your car; price $775. Frank D. Saupp, Inc., 5020 Penn ave. Hiland 3539; this is a De Luxe model.

CHRYSLER 1926 COACH

Run very little, 4-wheel brakes, balloon tires, has a trunk. Come in and drive it. Terms. See Crowley, 6042 Mayflower or 447 North Craig st.

1925 Cleveland Touring—$295.

4-wheel brakes—fine running condition. PITTSBURGH MOTOR CORP., 7301 Penn ave. at Lexington, Franklin 10512.

1925 BUICK SEDAN.

Seven-passenger Master 6; excellent condition; upholstery, paint new. HORST & MOONEY, PACKARD DEALERS, 5321 California Ave., N. S. Linden 1236

DODGE SPECIAL SEDAN.

This sedan is a 1927 model; upholstered in leather, mechanical condition A-1; color is Dodge blue; natural wood wheels, good tires; price $750; will give terms. Frank D. Saupp, Inc., 5020 Penn ave. Hiland 3539.

FRANKLIN 9-B SEDAN

5-pass., new tires, good paint, car runs fine. Price $275. Terms. See Crowley, 6042 Mayflower; 447 North Craig st.

1927 DODGE COUPE.

In the best of condition; motor gone over; finish and upholstery like new; color Dodge green; this car has had exceptionally good care; price $750; terms; will trade your car. Frank D. Saupp, Inc., 5020 Penn ave. Hiland 3539.

FRANKLIN 10-C SEDAN

Special duco color, mech. A-1. Best buy in the city. Terms. See Crowley, 6042 Mayflower or 447 North Craig st.

1926 Chandler Touring.

Just like new and a real buy. PITTSBURGH MOTOR CORP., 7301 Penn ave. at Lexington, Franklin 10512.

1926 FORD coupe, very good condition, good terms, $190. See Mr. White, 519 Water st. Court 0456.

WHIPPET SIX Sedan, four months old, cost $1,035.00; will sacrifice for $575.00; $150.00 down, balance easy payments; don't overlook this bargain. Phone Homestead 1364-M.

1927 FORD coupe, very good condition, 5 good tires, guaranteed 30 days, $250. See Mr. White, 519 Water st. Court 0456.

1923 STAR roadster, very good condition; bargain. Call Atlantic 2340. Private party.

B. F. STOUT

On Lot, Center & Beatty St., E. E.

Are Moving Their Entire Used Car Stock From Their Lot THIS WEEK. Before Doing So They Will Offer Any Car In Stock at a Tremendous Discount.

Nearly All Makes and Models

Buick, Studebaker, Nash, Cadillac, Hudson, Ford, Essex and at Least 25 Late Chevy Open and Closed Models. If You are at All Interested It Will Certainly Pay You to Investigate.

WE MEAN BUSINESS

B. F. STOUT

5710 PENN AVENUE, ALSO ON LOT, CENTER AND BEATTY, EAST END.

OLDSMOBILE PITTSBURGH CO.

Offer

Not Bargains, But Legitimate Values

1927 Chrysler Coupe	$565.00	1923 Hudson Coach	$295.00
1922 Dodge Touring	64.50	1927 Olds Sport Roadster (4 New Tires)	745.00
1922 Velie Sport Touring	47.50	1923 Dodge Touring	145.00
1924 Olds 6-Cyl. Coupe	197.50	1924 Maxwell Touring	165.00
1924 Overland Sedan	225.00	1924 Olds Sport Touring	167.75
1923 Chevy Sedan	111.00	1922 Olds 4-Cyl. Coupe	187.50
1923 Jordan Brougham	295.00	1927 Whippet Coupe	370.00
1924 Buick Coupe Master	545.00	1925 Stude Sedan	585.00
1925 Hupp Sedan	525.00	1927 Olds Sport Coupe, rumble seat	795.00

34 OTHERS FROM $300.00 UP

OLDSMOBILE PITTSBURGH COMPANY

Open Evenings 5914 PENN AVENUE Hiland 1201

Pierpoint

Big Red Tag Used Car Sale

The Prices of Course Are Misleading

Every Car Cost Many Dollars More

—But—

This Entire Stock Must Be Sold Regardless of Cost!

Every Day—Don't Delay—Sale Ends Nov. 16, 10 P. M.

HERE'S WHAT'S LEFT:

$25.00 Group

Any one of these cars can be bought for $25.00. They are in good running condition but not guaranteed, and every one of them cost more than $150.00.

K-305259	'24	Chevrolet Touring
H241	'23	Ford Touring
H9850	'24	Chevrolet Touring
H9896	'23	Overland Touring
H9174	'24	Chevrolet Touring
J2149	'27	Hudson Touring
J8178	'24	Chandler Touring
J9194	'23	Studebaker Touring
K9169	'23	Durant Touring
K9111	'23	Studebaker Touring
K9102	'23	Durant Touring
W18		Overland Sedan

$50.00 Group

Any of the following cars can be bought for $50.00. These cars are in good running condition but not guaranteed. Every one of these cars cost over $150.00.

J8268317	'27	Hudson Roadster
F124	'24	Oldsmobile Coupe
H743	'23	Durant Touring
F9051	'22	Hudson Coach.
G1666	'23	Hupmobile Touring
H9198	'23	Studebaker Touring
H9119	'23	Dodge Touring
J8151	'27	Hupmobile Touring
J9205	'23	Oakland Touring
J9219	'23	Reo Touring
J9250	'23	Moon Touring
K9138	'23	Hudson Touring
K9171	'23	Buick Touring
K9172	'23	Buick Touring
K9073	'23	Hudson Coach.
K9233	'23	Buick Touring
K9206	'23	Dodge Touring

$100.00 Group

Any of the following cars can be bought for $100. They are in good running condition but not guaranteed.

K9113	'23	Buick Touring
G1198A	'23	Hudson Coach
K9079	'23	Hudson Coach
K9208	'23	Hudson Coach
H109	'24	Studebaker Touring
J9206	'23	Oakland Touring

Each and every one of these cars cost over $200.00.

$200.00 Group

Any of the following cars can be bought for $200.00. These cars carry our regular used car guarantee. They are in tip-top condition. Good rubber, good paint, and cost from $300 to $350.

G81455	'25	Hudson Sedan
K8129253	'23	Essex Sedan
K389	'25	Ford Sedan

$300.00 Group

Any of the following cars can be bought for $300.00. These cars carry our regular used car guarantee. They are in tip-top condition. Must be seen to be appreciated. Every car in this group sold for $100.00 or over before this sale.

'26 Essex Coaches

Most of these cars are reupholstered, good rubber, mechanical condition like new.

K311	'26	Dodge Touring
K313	'26	Dodge Roadster
K8129218	'26	Dodge Touring
J9214	'26	Durant Sedan
J1418A	'27	Locomobile Touring

You could not buy the tires on this car for this price.

$400.00 Group

Any of the following cars can be bought for $400.00. These cars carry our regular used car guarantee.

'26 and '28 Hudson Coaches, Brougham, and 4 Sedans.

G2234	'25	Studebaker Sedan
H1951	'23	Lincoln Touring

This car would be a bargain at double this price.

L287	'24	Chevrolet Sedan

$500.00 Group

Any of the following cars can be bought for $500. These cars carry our regular used car guarantee. Every car in this group was priced over $750 before the sale.

K341	'28	Hudson Brougham,
K9213	'27	Essex Sedan
K393	'27	Chevrolet Sedan—like new

Special Group

These cars cost many dollars more than they are priced and are the most interesting part of this sale, as they all carry new car guarantees and are as good as new.

J 231	'27	7-pass Hudson Sedan $950
KR9252	'27	Late Standard Sedan (Hudson) good as any new car 1200
K81280	'27	Hudson Coach, late F. Head Model 900
H216	'24	Hudson Brougham, in the pink of condition 625
C819	'26	Hudson Sedan 750
J9119	'24	Hudson Coach 350
L256	'27	Essex Speedabout—practically new car, repossessed 490

WE HAVE 23 OTHER BARGAINS

That we are not listing because we do not want to mention the price until you see them.

COME IN—WE PROMISE A BIG SURPRISE.

A Special Finance Plan with Insurance which guarantees your payments in case of sickness or accident—Free with purchases of $300 or more—a very slight charge on purchases under $300.

A REAL THANKSGIVING SALE

A Flock of Turkeys Given Away Free!

TWO BIG DISPLAY ROOMS

5001 Baum Boulevard and 801 Federal Street, N. S.

Pierpoint Motor Co. USED CAR HEADQUARTERS.

Open Evenings Open Sundays

Mayflower 3100

SALE OF RANGES

$28 UP

ALL BRAND NEW—Every One Guaranteed a Good Baker.

We need floor space for our new Radiantfires and Mantels and are clearing out a number of Ranges at very unusual Bargain Prices. First quality, nationally known makes, including Reliable, Wincroft, Peerless, Capitol, etc. Included also are a few Schenley floor samples, attractively priced. Terms to suit you.

HUMPHREY RADIANTFIRES—A size and style to suit everyone. Prices $15, $20, $25, $30, $32.50, $45, $60, $80 and $95. Modern in brass or bronze to match. See the new Radiantfire Mantels, complete at $38. Catalog free. Easy terms.

GENERAL GAS LIGHT CO.

927 Liberty Avenue

(AT THE BIG RADIANTFIRE SIGN, NEAR SMITHFIELD STREET.)

OUR "CHAMPION HOT AIR HEATER"

Will positively heat your home. We have the size to suit you. We install it complete with a small payment down and then from two to 10 months to pay the balance. WE ARRANGE TERMS TO SUIT YOU. We also install STEAM, HOT WATER AND VAPOR HEATING and ALL KINDS OF PLUMBING MATERIAL. It will pay you to get our estimate. We have what you want at a price to suit you. Don't hesitate to ask about our DEFERRED PAYMENT PLAN. We do not sell the accounts, you make all payments direct to us.

Manufacturers' Distributing Company, 325-327 Penn ave., Pittsburgh, Pa.

PLUMBING & HEATING

"WHOLESALE PRICES TO YOU."

BOILERS RADIATORS HEATING SYSTEMS COMPLETE

FULL LINE PIXTURES PLUMBING AND REPAIRS.

CHAS. A. BRUCE CO., 306-08 MARKET ST., PITTSBURGH, PA. COURT 1531.

ASK FOR OUR NEW PRICE CATALOGUE.

HOMER WARM AIR FURNACES

National code installations Guaranteed best. Free estimates. Terms if desired. Liberal discount for cash.

ASK FOR CATALOGUE

PHONE FED. 2668 Ingold & Ingold, Inc. 275-277 Cortes st., W. End

BIG BARGAINS IN ALL MAKES WASHING MACHINES, MOTORS, SEWING MACHINES, IRONS, VACUUM CLEANERS, WRINGERS ALL MAKES REPAIRED.

H. Carter Co., 131 Fifth ave.

WHOLESALE PRICE TO YOU

PLUMBING HEATING TINNING ROOFING MATERIALS PAINTS STOVES SEPTIC TANKS CATALOG ON REQUEST.

BURKE (4) BROS.

"THE HOUSE OF A MILLION ITEMS."

433 LIBERTY AVE.

Look for the Sign of the Faucet.

"ROOF FIX" PER GAL. $1.10

Asbestos mixed—a sure cure for leaky roofs. No skilled labor required. Just brush it on yourself. Guaranteed 10 years. "BUY DIRECT AND SAVE 25 TO 40%." 1-ply, $1; 2-ply, $1.40; 3-ply, per roll...$1.80 Slate rolls (extra heavy), per roll..... 1.90 Asphalt shingle (4 in 1), per square.... 4.95 House paints (best grades), per gal..... 2.10 White lead, a pound ..... 10c U. S. ROOFING & PAINT COMPANY, 1321-1325 Penn Ave. Tel. Grant 3462-R. Mail orders filled—Free city delivery.

Wearing Apparel.

FUR COATS—$50 UP.

Direct from wholesaler, remarkable values. Room 301, 339 Fifth ave.

$2.85 BUYS women's high cut lace shoes, broken sizes, worth $12; discontinued lines; women's dollar hose sell 25c the pair. Sorosis Shoe Store, Jenkins Arcade.

Lowest Prices—30-Day Guarantee. Reconditioned Cars.

1928	Chevrolet Imperial, fully equipped		$675.00
1926	Chevrolet Landau, fully equipped		475.00
1926	Chevrolet Coupe, fully equipped		425.00
1928	Chevrolet Coupe, fully equipped		600.00
3	late Chevrolet Coaches, fully equipped		525.00
1927	Chevrolet Coach, demonstrator		540.00
1927	Chevrolet Coupe, fully equipped		450.00
1927	Chevrolet Touring, fully equipped		395.00
1926	Chevrolet Coupe		395.00
2	1926 Chevrolet Coaches		395.00
1926	Chevrolet Touring, equipped		375.00
1925	Chevrolet Touring		275.00
1924	Jewett Brougham		250.00
1926	Essex Coach		395.00
1926	Ford ton truck, closed cab		350.00
1926	Ford ton truck, closed cab		350.00
1925	Ford ton truck, closed cab		150.00
1925	Ford canopy top express		150.00
Reo ton canopy top express			125.00

Cochran Chev. Co., 428 Penn ave., Wilkinsburg. Fr. 0068. Open evenings and Sundays.

1927 DODGE SPECIAL SEDAN

A splendid family car in the very best of condition. Equipped for camping with complete outfit. Driven very little. Special equipment. If you are considering a family sedan, you will profit by looking into this unusual buy. Terms if desired. Call Mr. WENTZ at Mayflower 4208.

COLD Open Car Owners! Coupes, sedans comforts with Clow-Tite tops, without the weight or expense. Made for Chevrolet, Ford, Dodge, Buick, Star, Durant, Maxwell, Overland, Goodyear Ford Hospital, Factory Distributor, 705 Trenton ave., Wilkinsburg. Franklin 2686. Open evenings.

JORDAN BROUGHAM,

High-grade car, in excellent condition; good tires, paint and upholstery; special price, $400.

HORST & MOONEY, PACKARD DEALERS, 5321 California Ave., N. S. Linden 1236.

MARMON SEDAN.

Custom built, duco paint, balloon tires, four-wheel brakes, lots of extras. Terms. See Crowley, 6042 Mayflower or 447 North Craig st.

Hudson 1926 Brougham

4-pass., reupholstered, balloon tires, looks like new, price $675. Terms. See Crowley, 6042 Mayflower or 447 North Craig st.

1927 Oldsmobile Coupe

Practically brand new; driven less than 2,000 miles; especially equipped. Can arrange terms to suit. Will dispose of this car at a great sacrifice. Small trade car considered. Call M. MILLER at Mayflower 4703.

FRANKLIN 10-B SEDAN

Four-door body, straight front, late of power. Price $550. Terms. See Crowley, 6042 Mayflower or 447 North Craig st.

1928 CHEVROLET IMPERIAL

Fully equipped; one-third down; balance monthly; price $675.

COCHRAN CHEVROLET CO., 428 Penn ave., Wilkinsburg. Franklin 0068.

1925 Essex Coach—$195.

Wonderful condition throughout. PITTSBURGH MOTOR CORP., 7301 Penn ave. at Lexington, Franklin 10512.

LATE '27 Chevrolet coach, fully equipped, $550. Franklin 9061-M.

1924 FORD coupe, good running condition, $85. See Mr. White, 519 Water st. Court 0456.

DIAMOND Metal AND Concrete GARAGES

"ONE" SAVES GARAGE RENTAL

"TWO" EARNS 40% TO 80%

"THREE" OR MORE IS LIKE FINDING MONEY

$10.00 Monthly. No Down Payment Necessary

Call, Write, or Phone.

THE DIAMOND HARDWARE MFG. CO. Phones Court 4785-4796. EVENINGS, Franklin 1469-R. 124 FOURTH AVE., PITTSBURGH, PA.

DIVIDENDS.

HARBISON-WALKER REFRACTORIES COMPANY, Pittsburgh, Pa., Nov. 7, 1927.

DIVIDEND—Directors have declared regular dividend of ONE AND ONE-HALF (1½%) PER CENT ON COMMON STOCK, payable December 1, 1927, to stockholders of record November 21, 1927. Checks will be mailed.

P. R. HILLEMAN, Secretary.

HARBISON-WALKER REFRACTORIES COMPANY, Pittsburgh, Pa., Nov. 7, 1927.

DIVIDEND—Directors have declared for quarter ending December 31, 1927, dividend of ONE AND ONE-HALF (1½%) PER CENT ON PREFERRED STOCK, payable January 20, 1928, to stockholders of record January 10, 1928. Checks will be mailed.

P. R. HILLEMAN, Secretary.

LEGAL NOTICES.

CALVERT, THOMPSON & BERGER, Attorneys-at-Law, Oliver Bldg., Pittsburgh, Pa.

Notice is hereby given that letters of administration on the estate of Ella Lyons, deceased, late of Pittsburgh, Allegheny county, Pa., have been granted to the undersigned, to whom all persons indebted to said estate are to make immediate payment, those having claims or demands against same will make them known without delay.

ROBERT S. LYONS, Administrator, 14 Elley st., Pittsburgh, Pa.

ALBERT G. BROWN, Attorney-at-Law, 1422 Park Bldg., Pittsburgh, Pa.

Notice is hereby given that letters of administration on the estate of Frank C. Jones, deceased, late of Dormont, Allegheny county, have been granted to the undersigned, to whom all persons indebted to said estate are to make immediate payment, those having claims or demands against same will make them known without delay.

ELLEN JONES LINDNER, Administratrix, 1422 Park Bldg., Pittsburgh, Pa.

JOHN K. BENN, Attorney-at-Law, 1212-15 Berger Bldg., Pittsburgh, Pa.

Court of Common Pleas, Allegheny county, Pa.: No. 1161, April term, 1927. Claude B. Wright vs. Dorothy B. Wright, in divorce a vinculo matrimonii; To Dorothy B. Wright, respondent: Take notice that the above case has been put at issue and will be heard by said court at City-County Building, Pittsburgh, Pa., when it comes up in its turn on the trial list, or as soon as suits the convenience of the court.

JOHN K. BENN, Attorney for Libellant.

CLARK D. EGGS, Attorney-at-Law, Jones Law Bldg.

Notice is hereby given that letters testamentary on the estate of Frances Ponbeck Hendrix, deceased, late of Pittsburgh, Allegheny county, have been granted to the undersigned, to whom all persons indebted to said estate are to make immediate payment, those having claims or demands against same will make them known without delay.

WALTER WILLITS HENDRIX, Executor, 5500 Beverly place, Pittsburgh, Pa.

LEGAL NOTICES.

BEFORE THE PUBLIC SERVICE COMMISSION OF THE COMMONWEALTH OF PENNSYLVANIA.

Notice is hereby given that application has been made to the Public Service Commission of the Commonwealth of Pennsylvania, under the provisions of the Public Service Law, by The Pennsylvania Railroad Company, a corporation of the State of Pennsylvania, having its principal place of business in Philadelphia, Pennsylvania, for a certificate of public convenience evidencing the commission's requisite approval of a contract between The Pennsylvania Railroad Company and the Borough of Munhall, bearing date of March 17, 1927, wherein the borough is permitted to construct an extension of a certain retaining wall in said borough, said application for the approval thereof being on file in the office of the Public Service Commission of the Commonwealth of Pennsylvania at Municipal Contract Docket No. 4207-1927.

A public hearing upon this application will be held in room on Seventh Floor, City-County Building, Pittsburgh, Pennsylvania, on Wednesday, November 23, at 9:30 a. m.

THE PENNSYLVANIA RAILROAD COMPANY.

J. C. BOYER, Attorney-at-Law, 1234 Park Bldg.

Notice is hereby given that letters testamentary on the estate of Elizabeth Diefenbacher, deceased, late of Pittsburgh, Allegheny county, have been granted to the undersigned, to whom all persons indebted to said estate are to make immediate payment, those having claims or demands against same will make them known without delay.

GEORGIANA BREITWIESER, Executrix, 907 Berkshire ave., Brookline, Pa.

CALHOUN & CALHOUN, Attorneys-at-Law, 824 Fourth ave., Pittsburgh, Pa.

Notice is hereby given that letters of administration C. T. A., on the estate of Alice Edmundson, otherwise known as Alice Edmundson, deceased, late of Knoxville, Allegheny county, have been granted to the undersigned, to whom all persons indebted to said estate are to make immediate payment, those having claims or demands against same will make them known without delay.

MARY EDMUNDSON, ANNIE EDMUNDSON, Administratrices, 224 Charles st., Pittsburgh, Pa.

D. J. BUCKLEY, Attorney-at-Law, 310 Bakewell Bldg., Pittsburgh, Pa.

Notice is hereby given that letters testamentary on the estate of Luella Schubert, deceased, late of McKees Rocks, Allegheny county, have been granted to the undersigned, to whom all persons indebted to said estate are to make immediate payment, those having claims or demands against same will make them known without delay.

CONRAD SCHUBERT, Executor, 1217 Price Hollow road, McKees Rocks, Pa.

LEGAL NOTICES.

ROBERT T. BOULDEN, Attorney-at-Law, 702 Frick Bldg.

Notice that letters of administration on the estate of William H. Coulert, deceased, late of Pittsburgh, Allegheny county, having been granted the undersigned, all persons indebted to said estate are to make payment, those having claims will make them known to Homer M. Coulert, Administratrix, 911 Adelaide st., Pittsburgh, Pa.

OFFICIAL ALLEGHENY COUNTY.

ALLEGHENY COUNTY, PA., DEPARTMENT OF PUBLIC WORKS, Pittsburgh, Pa., Nov. 4, 1927.

Separate and sealed proposals will be received at the office of the County Controller of Allegheny county until 10 o'clock a. m. (Eastern Standard time), Wednesday, November 23, 1927, and will be opened by the County Commissioners one hour later for making the following improvement:

Paving Bridge and Approaches—John P. Moore Memorial Bridge, Pittsburgh, Pa.

Specifications, Form of Contract, Instructions to Bidders, Proposal and Blue Print Copies of Letting Plans may be viewed at the office of the Commissioners of Allegheny county.

Copies of the above data for use of bidders will be furnished upon application to the Contract Clerk in the Department of Public Works of Allegheny county, Room 304, 319 Smithfield street, Pittsburgh, Pa. Deposits in the amount of $5.00 each will be required for each set of blueprint copies of the letting plans and specifications. Receipts for said deposits will be given and the money refunded upon return of the plans and specifications in good condition and without marking within 10 days of the date bids are open or all bids.

Proposals must be accompanied by a certified check for the amount fixed in the "Instructions to Bidders" as evidence that the bidder will accept and carry out the conditions of the contract in case of award.

The County Commissioners reserve the right to reject any or all bids.

CHAS. C. McGOVERN, County Controller, Allegheny County.

OFFICIAL MISCELLANEOUS.

NOTICE TO PROPERTY OWNERS

CITY OF PITTSBURGH

APPEALS FROM THE ASSESSMENT ON PROPERTY IN THE TWENTY-FIRST, TWENTY-SECOND, TWENTY-THIRD, TWENTY-FOURTH, TWENTY-FIFTH, TWENTY-SIXTH AND TWENTY-SEVENTH WARDS, FOR THE YEAR 1928, WILL BE HEARD AT THE OFFICE OF THE BOARD OF ASSESSORS, ROOM 501 CITY-COUNTY BUILDING, PITTSBURGH, PA., ON NOVEMBER 14, 15 AND 16, FROM 9:30 A. M. UNTIL 5 P. M.

BOARD OF ASSESSORS.

U. S. ENGINEER OFFICE, P. O. Box 72, Louisville, Ky.—Sealed bids will be received here until 2 p. m., November 23, 1927, for fabricating and erecting bearing leaves for Dam No. 53, Ohio River. Further information on application.

U. S. ENGINEER Office, Pittsburgh, Pa. Sealed bids will be received here until 12 noon (Eastern Time), December 7, 1927, and then opened, for furnishing, delivering and erecting two sets of tear-trap leaves for Lock No. 6, Ohio River.

MEETINGS AND NOTICES.

THE COLONIAL TRUST COMPANY, Pittsburg

Additional Sporting News

KECK

Continued from Page Twenty-three

game time would help Pitt to greatly reduce its stadium debt, a very worthy object."

The suggestion merits consideration. If a post-season game is in the wind, why not play it at home with a definite object in view, rather than on the far-away Coast, where nothing really would be decided?

YOUNG SAYLOR, the Charleroi auto mechanic and daddy, who rose to his greatest heights in accomplishing the downfall of Jack Zivic in the 10-round main bout at Motor Square Garden last Monday night, is slated for other choice assignments in the East End arena and may be well up in the big money before this indoor season goes by the boards. Already there is agitation for a match between Saylor and Cuddy DeMarco, who also has beaten Zivic, and it may be closed for an early date. In DeMarco, Saylor would meet a very clever opponent and one who should prove harder to defeat than the fighting Zivic, and if Saylor got safely past Cuddy he'll be ready to hold the local fort against the best at his weight in the country. Saylor is a stablemate of Willie Davies, the State flyweight champion, and is under the management of Jim Buchanan of Charleroi. DeMarco also hails from Charleroi, and started boxing there, but since his marriage has been making his home in McKeesport.

BILLY MURRAY, former manager of the Phillies and connected with baseball for years in the capacity of scout, coach, manager, player and what-not, was a visitor in Pittsburgh the other day and was in his usual fine story-telling mood. First off, he commented favorably on the appointment of Bert Shotten to succeed Stuffy McInnis as manager of the Phillies for next season.

"I've known Bert for years," he said, "and regard him as one of the smartest players in the game. He should make good in his new job."

Murray then told a corking story on Kid Gleason, former star player and later manager and coach. He recounted what a tough egg the Kid was in his palmy days when he was a member of the Phillies, managed by Murray.

"WE were Chicago for a series," Murray said, "and the Kid and some of his pals went out one night to make the rounds. They became mixed up in a quarrel in a tough joint and were tossed out on the cool night air. The Kid's pals had enough and beat it, but not the Kid. He went back for more and got it. And then he went back again. By this time he had two broken ribs and had been ruptured and had a flat nose and was otherwise busted up. Finally, just as they were drawing the blinds to close up in the wee small hours of the morning, he made his way up to the door again and knocked. One of the toughs opened it and looked at the Kid aghast.

"'What! Back again?' he gasped. 'Say, don't you know when you've had enough? What do you want now?'

"The Kid could scarcely speak through his mangled frontispiece, but he responded with:

"'I want my hat. I can't go home like this!'"

ACCORDING to Murray, the Kid got his hat, and, as he backed to the door, he came up with:

"And another thing, you guys. If I hadn't tripped over a chair, there'd be three or four of you bimbos stretched out on the floor right now."

AND, despite his many injuries, the Kid was at his regular position in the lineup the next afternoon and played a whale of a game.

SPORT LENS

(Continued from Page Twenty-three.)

never see the light of day. He got a bigger kick out of our fear than he would have got had we used the dirty old letter.

THERE is a suggestion of Jack Dempsey about Jack Zivic, barring, of course, the dimensions. Zivic, winning or losing, keeps pressing his foe; he uses a left hook constantly, and again like Dempsey he is not difficult to hit. Zivic's willingness at all times is one of his greatest assets. As a general rule you can always count on action when the Lawrenceville boy climbs into any ring. It's too bad that his sudden rise to fistic acclaim, produced by splendid kayoes over Goldman and Tendler, was suddenly checked. There was a time when to a great many he had the earmarks, meaning no pun, of a champion.

THERE are few places in the fistic woods where Zivic is not always considered a good repeater. He lost the other night to Saylor, something might relegate an ordinary scrapper to a point far away from the future matches, yet pick a good opponent for Zivic and he will draw far more business to the gate than his clever conqueror of the other evening.

WITH a little more heft in his punch Saylor would have gone far. No one has seen in recent years a left-hand that finds its marks so readily. He hits straight out and he can bring it up with great speed. What many things a left hand can do! It protects him from enemy rushes and it sends back, with a counter attack, many a pretentious punch.

POOR Zivic heard a razzberry chorus from some of his former constituents in Lawrenceville. This, because a couple of years ago Jack changed his address from historic Lawrenceville to New York. So far Zivic has missed the fate of the late Charley Case, who used to tell vaudeville audiences that two towns had a great dispute over him, Brooklyn insisting he was born in Boston and Boston maintaining he was a Brooklyn boy.

DID you notice in the Pitt-Wash-Jeff football game how the rival punters, Kirkman and Hagen, took their time in getting off their long punts? Each had the utmost confidence in the line to hold back those of the enemy side trying to break through to block the kick. Kicking punts is too often taken as something done easily. It is difficult, needing a combination of intelligence and power. A punter can move his team out of danger better than any other factor.

DUKES

Continued from Page Twenty-three

day afternoon, the Dukes will be meeting a team that held Geneva to 12-6 and has potential power enough to wreck the hopes of better teams than Duquesne.

Yesterday, Layden and Welbel gave the Dukes a strenuous session of signal drill and scrimmage, taught the ends a few things about getting down under punts and polished the already neat aerial attack with a long workout. The drill was made especially hard, so as to destroy if possible, even the most faint trace of over-confidence.

PITT STILL CRIPPLED

Out on the Pitt Stadium, Jock Sutherland is whipping his crippled Panthers into shape for the Nebraskan encounter, with fair prospects of putting his real strength on the field aghast the Cornhusker invaders.

This game will be another battle of lines, for the Westerners are bringing a ponderous 200-pound forward wall with a set of fast running and hard hitting backs. Pitt's light line, probably the fastest in the country, and also the lightest in major football today, came out of the W. & J. game in good physical shape, albeit the boys took a terrific pounding from W. & J.'s heavier wall.

Pitt's hopes of a victory over Nebraska are to be found in the aerial game and in the return of either Fisher or Edwards to the quarterback post. With another week's drill at the quarter job, Tom Parkinson might get along a sight better than he did against W. & J., but it will be far better if he can be used at fullback, working with Dickie Booth, of course, and give the quarter post to either of the regulars.

Jim Hagan's injured left arm is coming along in fair fashion, though he will not be at his best even by Saturday. Welch is o. k., as usual, and Dick Booth seems to have completely recovered from his stomach ailment. If the latter is true, Pitt will have a man to offset the undoubted strength that Nebraska finds in Presnell, the plunging Cornhusker fullback.

TARTANS READY

Carnegie Tech, having announced that the members of the One Hundred and Seventh Field Artillery, Twentieth Division, are to be guests of honor at the Tech-Western Reserve game Friday, turned around and made another speech, in which it was stated that the ball game will be known as the "Endowment Day Game" and that the proceeds will be turned over to the Carnegie Tech endowment fund, which will be worth $8,000,000, providing the local institution raises half that amount. The Carnegie Corporation is to double the ante raised here.

CALDWELL

Continued from Page Twenty-three

til the eve of the realization of every boy's fondest dream!"

A tabulation of the games in which Caldwell has participated showed today that he played but three minutes against Harvard and not at all against Princeton in his three years of Yale varsity football. These are the only institutions with which Yale has the agreement barring athletes who transfer from other institutions from competition in the same branch of sport. For that reason there can be no taint on any of Yale's victories this year.

PROMPT TO ACT

Yale athletic authorities, who were prompt to verify and act upon the information concerning Caldwell, first published in the Providence (R. I.) Bulletin yesterday, bent their efforts today to discovering whether he ever played baseball at Brown. If so the ban will be extended to that sport, in which Caldwell is a star at second base.

The stroke that banished intercollegiate football from his life left tears in the steady gray eyes of this stalwart youth with the stubbornly upstanding hair. Leaving the practice field, where the news of the Yale athletic officials' action reached him, he sought solace in solitude.

Three men today were being groomed by Coach Tad Jones to carry the burden of the loss of Caldwell's "quintuple threat" abilities.

Garvey or Hammersley, who probably will share the left halfback assignment in his place, must take over the bulk of the ball carrying and punting. Duncan Cox, backfield regular, is to boot field goals and points after touchdown from placement in the stead of Caldwell's drop-kicking toe. Johnny Hoben, quarterback, will take over the forward passing, with Decker working on the receiving end with the wingmen in Hoben's place.

M'KECHNIE

Continued from Page Twenty-three

the same to the Cardinals as Glenn Wright does to the Pirates."

McKechnie did not care to go into detail as to the players he might be willing to trade. However, it is reliably reported that Bill would be willing to dicker in exchanges involving Flint Rhem and Jimmy Ring, pitchers, and Lester Bell, third baseman. Rhem incensed the St. Louis officials last season when he broke the training rules and Ring, apparently, was unable to do much for the club.

For some unknown reason Lester Bell, popular Harrisburg boy, went into a batting slump. McKechnie was a big booster for Bell as a third baseman, and up to this year Les was a dangerous boy at the plate. If he is put on the market quite a few clubs will be interested. The same applies to Flint Rhem.

It is McKechnie's intention to attend the minor league meeting which convenes at Dallas, Tex., December 6. After this session is completed Bill will travel to New York to the National League meeting.

LOCAL GOLFERS WIN

PINEHURST, N. C., Nov. 9.—Ellsworth Giles, Jr., and Lawrence Barr of Pittsburgh won, and A. F. Dysart and J. B. Blackburn of Pittsburgh were beaten in yesterday's matches in the autumn tournament here. Giles, who was medalist, beat R. T. White of Ekwanok in a stirring 20-hole tilt, while Barr topped E. E. Marl of New York. Blackburn was eliminated by F. T. Keating of Boston and Dysart lost a 20-hole contest to H. B. Hotchkiss of New Haven, Conn.

BARNEY GOOGLE AND SPARK PLUG — The Water Cure for Barney

CAN'YA BEAT THAT..SHE'S SNOOZIN LIKE A HORSE! THE GUY'S MADE OUTTA IRON - I THOUGHT SURE HE'D BE ALL SET TO SPILL TH' BEANS WHEN HE CALLED ME BACK
I GUESS THIS COLD WATER WILL WAKE HIM UP..
SAY YOU — I'M GETTIN' GOOD AN' SORE AT YOUSE AN' I AIN'T GONNA WASTE ANY MORE TIME - I'LL GIVE YOUSE JUST 5 MINUTES TO COUGH UP THEM LODGE SECRETS
11-9

THE BUNGLE FAMILY — The Thinker

BEING MISUNDERSTOOD BY A HIGH TEMPERED WIFE, AND UNDERSTOOD TOO THOROUGHLY BY AN AGGRESSIVE NEIGHBOR, MADE HERMAN LAMB VERY UNLIKE HIS NAME AS HE SAT IN THE PARK TODAY THINKING OF MATTERS MORE IMPORTANT THAN THE WEATHER.
THAT LOOKS LIKE HERMAN LAMB SITTING THERE. LETS STOP DEAR AND—
NO! YOU INSISTED UPON ME GOING TO SEE YOUR WONDERFUL PEOPLE AND I WANT TO GET IT OVER WITH AS SOON AS POSSIBLE.
YES SIR! IF ANYTHING TERRIBLE HAPPENED AND LEFT ME SINGLE I'D STAY THAT WAY IF I LIVED TO BE 5000 YEARS OLD. A MAN WITH AN ARTISTIC SOUL SHOULD NEVER HAVE THOUGHT OF MATRIMONY. ANYHOW, I'M A NATURAL BORN BOHEMIAN. I LOVE LIFE, LAUGHTER, LIGHTS, MUSIC. I WAS MADE FOR THINGS BIGGER THAN DEFENDING MY LIFE EVERY TIME I CRAWL HOME AFTER 8 P. M.
AND I WONT STAND FOR IT. A MAN OF MY CALIBER NEEDS KIND WORDS AND ENCOURAGEMENT. WELL, HERMAN, FRANKLY, YOU SHOULD ASSERT YOURSELF! YOU'RE NO SLAVE! BUST YOUR SHACKLES! BUT HOW TO DO IT..... LET ME THINK.....?
AT THE SAME TIME I OUGHT TO PAY OFF THAT DUCKNOSED BUNGLE FOR ALL HE'S DONE TO ME. IT CAN BE DONE. NOTHING IS IMPOSSIBLE IF AN INTELLIGENT MAN WILL USE THE SKULL AND AVOID BEING CHICKENHEARTED. LET ME THINK.....?

ELLA CINDERS — Here's the Explanation

The man who heard Ella singing in the park turned out to be a radio announcer... she's in his office now.....
WHEN I FOUND YOU IN THE PARK ON THE BENCH I ASKED YOU HERE TO JUDGE FOR YOURSELF FOR I THINK YOU ARE TO BE THE HEROINE OF A WONDERFUL STORY.
A HEROINE, AS THE HIGH SCHOOL SOPHOMORE SAID, IS THE GIRL ABOUT WHOM THE STORY IS ABOUT. BUT WHAT IS THE STORY ABOUT?
STATION POO HAS MADE POPULAR AS PAY DAY A SINGER BILLED AS "THE MYSTERIOUS SOPRANO." SHE HAS LARYNGITIS BADLY, HASN'T SUNG FOR THREE DAYS, WE'RE GETTING LETTERS BY THE THOUSANDS ASKING HER RETURN AND THE TELEGRAPH AND TELEPHONE WIRES ARE HOT WITH FAN'S PROTESTS!
BUT WHAT'S THE CONNECTION?
YOUR VOICE IS AN EXACT DUPLICATE OF HERS. WILL YOU DOUBLE FOR "THE MYSTERIOUS SOPRANO" FOR A FEW DAYS WHILE SHE IS ILL? HIGH NOTES COME HIGH. WE'LL PAY YOU MIGHTY WELL!
OF ALL THINGS! Life is full of surprises, isn't it? Will Ella accept this unusual offer? WHY NOT???

FABLES IN SLANG — By George Ade

THE FABLE OF THE COAXING TEASER
WHEN EGBERT SETTLED HIMSELF WITH FLORINE AT 9 P.M. HE ASKED HER TO GIVE HIM SOME ENCOURAGEMENT—
AT 10 P.M. HE WANTED HER TO GIVE HIM A PERMIT TO HOLD HANDS—
AT 11 P.M. HE WANTED HER TO GIVE HIM AUTHORITY TO GO AHEAD AND DO SOME NECKING—
AT MIDNIGHT HE ASKED FLORINE TO GIVE HIM A KISS—
AT 1 A.M. HE HAD ASKED HER SO MANY TIMES TO GIVE HIM SOMETHING— THAT FINALLY SHE RELENTED AND GAVE HIM THE AIR!
MORAL SOME DO NOT !
11-9
HELFANT

DUMB DORA — Not a Complete Failure

YOU CAN HELP ME DORA - TELL ALL MY FRIENDS IT'S MY BIRTHDAY TODAY! EVERYBODY YOU SEE!!
WHAT'S THE PLOT?
I'LL HOCK ALL TH' PRESENTS AND BUY A SUIT - IT'S MY ONLY CHANCE TO GO THROUGH WITH MY WEDDING TO THE DAZZLEBURY HEIRESS!
IT'S TEN, SIR! DO YOU WISH TO RETIRE?
YE GODS! BEDTIME, AND NOT A SINGLE PRESENT HAS ARRIVED!!
DORA DON'T TELL ME MY FRIENDS HAVE FORGOTTEN ME IN MY HOUR OF NEED!!
OH, ROD, YOU'LL WANT TO SHOOT ME WHEN I TELL YOU HOW MIXED UP I GOT EVERYTHING!!
THEY ALL UNDERSTOOD ME TO SAY IT WAS MY BIRTHDAY AND SENT ME PRESENTS!!
YOU AIN'T SO DUMB!
© 1927 Premier Syndicate, Inc
11-9
CHIC YOUNG

JERRY ON THE JOB — A Question of Capacity

HE'S BEEN ON HUNGER STRIKE FOR QUITE A STRETCH AND ALL OF A SUDDEN HE FLOPS = PULLS A "BRODIE"
I SEE
OH THAT
I NEVER FELT SO GUILTY IN MY LIFE = IT'S ALL MY IDEA = AND = OH OH!
HEY DOCTOR - ABOUT THAT FORCIBLE FEEDING—
RAP RAP
CAN'T DO IT = THERE IS NO ROOM.

BRINGING UP FATHER — Did He Say "Free?"

I GUESS YOU'RE GLAD TO GET BACK FROM EUROPE AFTER ALL. THERE'S NO PLACE LIKE HOME.
YEP. AFTER YOU SEE EUROPE YOU REALIZE THIS IS A GREAT FREE COUNTRY.
YEP. THE LAND OF THE FREE AND THE HOME OF THE BRAVE. THAT'S WHY LIFE IS WORTH WHILE IN THIS COUNTRY. I'D LIKE TO HAVE YOU JOIN ME AT MY CLUB TO DINE AND TELL ME ABOUT YOUR TRIP.
FINE. I'LL TELL ME WIFE I'M GOIN' OUT.
AH! HOW GRATIFYING IT IS TO BE AS FREE AS THE AIR AS WE ARE IN THIS COUNTRY
MAGGIE. KIN I GO OUT?
No!
© 1927 BY JAY L. FEATURE SERVICE, INC. Great Britain rights reserved
11-9

TILLIE THE TOILER — It's No Laughing Matter to Mac

I THOUGHT YOU WERE GONNA QUIT!
I SAID THAT IF YOU DIDN'T SPEAK TO ME I WOULD, BUT YOU SPOKE TO ME
MY GOLLY SHE SPOKE TO ME AGAIN
I THOUGHT YOU WERE A MAN OF YOUR WORD
I AM, TILLIE, BUT WHAT I WANT TO KNOW IS DO YOU CONSIDER THAT YOU'RE TALKING TO ME OR NOT?
I'M JUST LAUGHING AT YOU NOW. YOU'RE SO FUNNY. HA HA
RUSS WESTOVER

THE NEBBS — What a Difference a Few Hours Make

YESTERDAY WAS ELECTION DAY. HERE WE HAVE A FLOCK OF DEJECTED CAMPAIGNERS. THE FINAL REPORTS LAST NIGHT, JUST BEFORE THEY RETIRED GAVE JUDGE KUOTT A MAJORITY OF 46 VOTES
I SUPPOSE YOU WOULDN'T HAVE MINDED IF HE SNOWED YOU UNDER?
WHEN YOU LOSE IT DON'T MAKE NO DIFFERENCE WHETHER IT'S BY AN EYE WINK OR A CITY BLOCK. YOU LOSE.
IT'S TOUGH WHEN YOU LOSE BY SUCH A SMALL MARGIN
WHAT A POOR CANDIDATE KUOTT MUST BE WHEN SO MANY VOTED FOR YOU
WHAT'S THAT? THERE WAS A MISTAKE IN THE COUNT IN BREMIN TOWNSHIP? THE FINAL AND CORRECTED RETURNS GIVE NIBLICK A MAJORITY OF 78 VOTES!?
AM I ELECTED?
DON'T FOOL ME. I GOT MYSELF USED TO DEFEAT AND DON'T WANT TO DO IT OVER AGAIN!
YOU SURE YOU'RE LISTENING RIGHT?
WHAT'S OUR LOSS IS THE COUNTY'S GAIN. WE LOSE A POOR EMPLOYEE AND THEY GAIN A POOR JUDGE.
I'M NOT GOING TO BELIEVE IT UNTIL I GET THE RETURNS MYSELF.
IF YOU'RE GOING TO KEEP THAT LOOK ON YOUR FACE I'M GOING TO HIDE IT IN YOUR HAT!!
I HOPE IT'S TRUE BECAUSE I HATE A CROOK THAT DON'T TAKE CHANCES. THAT TAKES DOUGH UNDER THE CLOAK OF RESPECTABILITY
11-9

POLLY AND HER PALS — Now for the Ship and Safety

WE'VE GOT ALL THE WATER ABOARD, SIR. THE HULL TWENTY CASKS FULL!
NO FOOLIN'? WELL, THEN, MEN, I'VE GOT A LIL SURPRISE FOR YOU!
I GIVE YOU ALL SHORE LEAVE FOR THE NIGHT, AN' HERE'S A KEG O' RUM T'MAKE MERRY WITH!
WHOOPS MY DEAR!
HURRAH FER CAP STORM!
XXX
YOU TOLD MAW AN' POLLY WHERE WE'D MEET 'EM SOON AS IT GOT DARK, EH, NEEWAH?
AYE, HON. FER, SOON'S WE 'ROUND THE POINT WE SHOULD SEE THEM
WHOOP!
"ER!"
HEAVENS! FER YOU LOOK SO MUCH LIKE THE REAL CAPTAN STORM THAT YOU SCARED US STIFF!
COME ON, GALS. MAKE IT SNAPPY!

KRAZY KAT — Anything to Be in Vogue

YOUR SOUL IS SICK. YOUR SPIRIT IS SOUR WITH SIN — REPENT. RE-PENT — REPENT OUT LOUD TO THE WORLD — IT'S THE ONLY CURE. LOOK WHAT A HAPPY MOUSE IGNATZ IS, SINCE HE REPENTED AND TURNED GOOD
OOY. YOU IS RIGHT, I SURE HAS BEEN A WERRY WERRY BAD MOUSE
SURE. YOU'RE SATURATED IN SIN — A POISON, A TOXIN — THAT'S GOT YOUR SILLY SOUL TEETERING — REPENT, AND ALL WILL BE WELL
LADIES AND GENTLEMINS — PIPPLS AND POLLYS, I'M REPENTING. YES SIR, I'M REPENTING
RE-PENTING WHAT?
I DUNT KNOW — WOT WOULD YOU SUJJESS?
HERRIMAN
11-9

ABIE THE AGENT — A Helping Hand

AND THE WAY THEY'RE HOLDING UP PEOPLE ON THE STREET LATELY!!!
I DON'T WORRY. JUST KEEP COOL AND NOTHING CAN HEPPEN!
A TOUGH NEIGHBORHOOD HERE — BUT STAYING COOL IS THE ONLY WAY!!
STICK 'EM UP!!
OY!
HAND OVER YOUR STUFF!
YOU'LL HAVE TO DO IT — I'M TOO NERVOUS!

BUGS BAER Says

THE election was a tune-up for next year. Straws show which way the soda water goes and politicians are eagerly watching the repeating business.

There have been complaints that voters have been registering from vacant lots and telephone booths.

The fact that justice will triumph in the end never appeases the candidate. When a candidate hears that justice has triumphed he immediately demands a recount.

ARTHUR 'BUGS' BAER.

Much depends on the results, for if Kentucky goes Republican or Democratic both the wets and drys can claim a moral victory. We don't know how they figure results, but both factions always manage to salvage a battleship from the wreck of a rowboat.

California and Maine are also key states to next year's campaign and it is important for all good citizens to vote no when in doubt.

If they are only slightly puzzled they can uphold the glory of the Constitution and crossword puzzles by voting yes. The idea of modern ballots seems to be to tangle up the voter in a maze of circles and squares.

The citizens amble into the ballot trap, confident that they understand the complications perfectly. But one look at the ballot and they start shedding their intelligence. No voter ever understood the correct marking of official election placards.

The citizen is handed his ballot and retires into solitary confinement to figure it out. He puts an X in the first square, and O in the second, and the first thing you know we have a healthy maniac playing tick-tack-toe with the destiny of mankind.

The official watchers and coppers rush [illegible] struggle with him, but he refuses to give up his lead pencil [illegible] the rest of his career marking X's on rare tapestry and low [illegible].

His ballot is thrown into the fireless cooker and allowed to simmer overnight. In the morning the election judges open the box and start figuring out the votes. There is an X in every square and an O in every circle, there is a yes for every no and a vote for every citizen.

By subtracting the winning votes from the total and vulcanizing the minority on to the majority the judges decide that their man either won or the contest was fraudulent.

Nobody can dispute them because election ballots are the only modern documents written in ancient Babylonian heirogylphics.

(Copyright, 1927.)

"You Said It, Marceline!"

By MARCELINE d'ALROY

ON CAVE-MAN TALK.

SOME MEN say they
Are cave men,
And that THEY are
Simply FULL of
VIM, VIGOR and VERBOSITY
(Whatever that is).
But other men like
To BOAST.
WOMEN, however, rarely
LISTEN to this cave-man
Talk any more,
They are AFRAID that the
MEN who advertise may
NOT have the goods,
For one of the
STRONG points of a
REGULAR cave man
Seemed to be that he did
NOT talk,
He just DID things,
And, APPARENTLY,
Rather WELL.
But NOW women are no
Longer passive
REGISTERS,
But active ASSISTERS.
And THIS complicates
LIFE considerably
For the WOULD-BE
AMBIDEXTROUS cavalier.

(Copyright, 1927, Premier Syndicate, Inc.)

Today's Cross-Word Puzzle

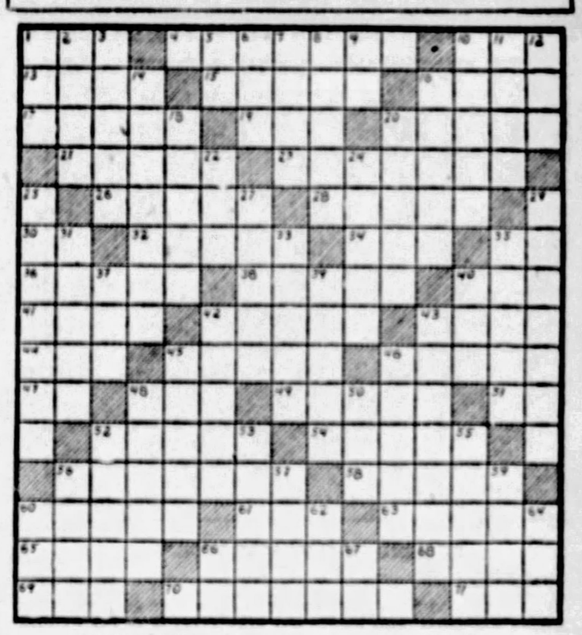

HORIZONTAL.

1—record of ship's movements
4—peevish
10—allow
12—gem of milky hue
13—exposed to air
16—carried on the body
17—warm
18—encountered
20—series of links
21—at no time
23—refuse
26—to object
28—large beasts
30—toward the top
32—renowned
34—payable
35—accomplish
36—rent asunder
38—changed location
40—jump
41—compensated
42—large stream
43—rough play
44—unit
45—barriers
46—home for tourists
47—in like manner
48—neck cloth for children
49—vapor
51—point of compass
52—medicinal plants
54—pertaining to bristles
56—dropping
58—pertaining to the kidneys
60—desires
61—organ of hearing
62—shoot of a plant
65—assists
66—large fruit
68—unbleached
69—crafty
70—chided
71—to place

VERTICAL.

1—plot of land
2—unfastened
3—yawned
5—sun god
6—a purpose
7—produced
8—East Indian vine
9—man's name (abbr.)
10—sums of money for temporary use
11—one of the Great Lakes
12—a number
14—accelerated
16—find fault in childish way
18—a devil
19—mass of vapor
22—deep wheel track
24—apple juice
25—intention
27—to pay
29—tumbled down
31—musical instrument
33—birds
35—circular tops
37—compete
39—waistcoats
41—having heat
42—Jewish priest
43—a tale of adventure
45—young females
46—despises
48—waist girdles
50—ever (contr.)
52—skilful
53—expression of contempt
55—laymen
56—to fall short
57—pomp, festivity
59—learning
60—has been
62—decay
64—hard fruit of trees
66—myself
67—point of compass

Herewith is the solution to yesterday's puzzle.

C	O	R	A	L	C	A	P	S	H	A	P	E		
O	V	E	N	T	O	T	A	L	A	R	E	A		
R	E	N	D	E	R	S	R	O	A	S	T	E	R	
E	R	E	L	E	T	T	E	R	S	I	R	E		
S	W	I	S	E	A	L	E	K	E	D				
M	A	N	E	C	U	P	S	N	A	D				
S	A	L	T	F	A	T	A	L	A	N	E	W		
O	N	E	V	E	R	G	A	R	B	D	O			
B	O	R	N	W	A	N	E	D	L	E	A	N		
R	E	S	T	T	I	S	S	E	L	L				
L	S	E	A	T	C	D	O	S	E	B				
A	P	T	R	E	C	E	D	E	D	G	E	E		
P	L	O	T	T	E	R	I	N	S	P	I	R	E	
S	U	R	E	M	O	N	E	Y	E	A	S	T		
E	M	E	N	D	P	O	D	P	A	C	E	S		

(Copyright, 1927, King Features Synd., Inc.)

WHY PITTSBURGH IS GREAT
It Is a Veritable "City of Churches."

THE SUN-TELEGRAPH

BE A PITTSBURGH BOOSTER
To Your Friends in Other Cities

WEDNESDAY, NOVEMBER 9, 1927

Established 1927, by the Pitt Publishing Company, Gazette Square, Pittsburgh, Pa. President, William Randolph Hearst; Vice-President and Publisher, H. M. Bitner; Secretary and Treasurer, A. W. Clark; Managing Editor, C. W. Dunniger; Business Manager, T. E. Williams. Entered as second class matter at the postoffice at Pittsburgh, Pa.

National advertising representatives—Paul Block, Inc., 247 Park avenue, New York; Century Bldg., Chicago; General Motors Bldg., Detroit; Little Bldg., Boston; Commonwealth Trust Bldg., Philadelphia.

The Associated Press is exclusively entitled to the use for re-publication of all news credited to it or not otherwise credited in this paper and also the local news published herein. All rights of re-publication of special dispatches herein are also reserved.

Did Cain and Abel See Them?

Big Mouth, Small Birds, Very Interesting.

MR. HIPPO SAYS "AH!"

"The heavens declare the glory of God, and the firmament sheweth forth his handiwork."

The skies above us, where stars, a million MILLION times as big as our earth sail through space, are the real picture of God's glory.

Suns, planets, moons, flying comets, vast nebulae, are the proofs of power and grandeur far beyond our feeble conception.

Pictures such as the two you see in this column give to our weak minds a better idea of the endless creative power of the universe, endless VARIETY, endless adaptation to surroundings.

To impress a brain, you must know what a brain is, what it can understand, and give it the right sort of food.

Good missionaries of olden days, courageous fathers of the Catholic church that penetrated among savage tribes, many suffering death by torture, picked out of the Bible passages that Indians would understand and appreciate.

They read to them from the Old Testament stories of battles, telling how the Lord destroyed his enemies with great ease. That impressed the Indians. They thought there might be something in a religion with such a marvelous fighting God at the head of it.

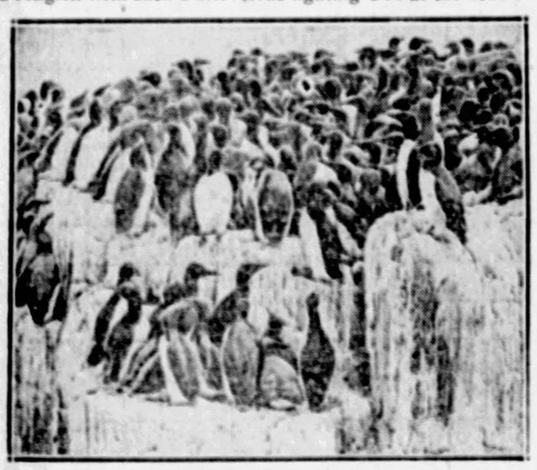

AT HOME ON "PINNACLE ROCK."

If you went to the Congo and wanted to give an impression of English literature, you would not read Hamlet to the natives that live on hippopotamus meat. You would probably read them something so simple that a child of six would laugh at it.

To impress upon us the wonders of nature, our minds being so feeble, simple things are needed.

For instance, here is a giant hippopotamus, something the matter with his tonsils, opening his mouth to let the doctor look in.

And below, you see a gathering of birds in the Far North.

The Farne Islands, far away in the North Sea, are made up of gigantic basalt rocks called the "Pinnacle Rocks," flat on top, rising straight up from the ocean.

On those rocks hundreds of thousands of birds gather. You see one group of them here.

These birds, called "Guillemots," distantly related to the great auk, gather on these isolated rocks to breed.

They are as close together as human beings at a prize fight. Each mother knows her own egg, her own young one. Year after year the mother birds return here to lay their eggs, and care for their young. And that they have done through the centuries.

How strange a contrast is offered by this great hippopotamus mouth, and these beautifully made birds gathering for breeding purposes in the North.

Did little Cain and Abel, Adam and Eve's two sons, see a hippopotamus mouth like this, and a gathering of birds like this?

Was there room in the Garden for rocks where these birds could gather?

Was the hippopotamus there, and the rhinoceros, the giraffe, the orang-utang, and the gibbon, the giant sloth, the kangaroo rat, the Australian kangaroo?

Were the tens of thousands of different kinds of snakes, insects, toads, turtles, birds, in the Garden? Were all the animals of ancient times, the saber-toothed tiger, the mammoth, the dinosaurs 80 feet long, 40 feet high, etc.—were they all in the Garden?

Did little Cain and Abel play with them all?

It must have been very exciting and interesting.

Or is there, perhaps, truth in the scientific statement that the unlimited numbers of animals have come THROUGH EVO-

(Continued in last two columns.)

OLD FAITHFUL

CHARGES AND COUNTER CHARGES
MORE CHARGES
REVELATIONS
TEAPOT DOME
BY GOLLY- SHE ALWAYS SPOUTS WHEN IT COMES TIME TO SPOUT

Garrett P Serviss Says:

An Electric Man

WHAT is more interesting than human nature with its quirks and quibbles? Here is an example among many that come to my attention. The writer of the letter (from Skaneateles, N. Y.) begs assistance to "fathom a mystery," the mystery being in himself.

"I am," says he, "what might be termed an electric conductor. With the aid of a copper wire and a silver coin I am able to attract this mysterious element, (electricity), and handle it at will. The coin and wire I hold in my right hand and my left hand I raise to the sky, or lower to earth, as I wish. In a few seconds the coin goes into action; up and down at a rapid pace, just as long as I hold it.

"I then take into my left hand a glass bowl. When I lower the coin so that the strokes touch the glass the coin rings the bowl. It stops when it gets ready. I have no control over the action of the coin whatever. I find under the earth that each ring means one foot. I have dug into the earth and proved that by finding veins of water.

"As near as I can study out this element comes into the body at the base of the brain, and is confined to bones and hair. All the organs of the body seem to be non-conductors. The action seems to work with mind and brain. For instance, I can call for the bones in your body and it will ring 208; skull, 8; hand, 19; foot, 26, and so on. So when transferred to the anatomy each ring is a bone. It also adds a row of coins, and subtracts any one that I pass my left hand over. Also it measures correctly the height of any building or tree. I can also touch anyone's skull and get the same action. What am I, or what is it?"

If you could have shown the coin in action to Mr. Barnum he would have advertised you as "The Electric Man," and have made a lot of money—some of it for you. The Barnums of today would be likely to use you in some connection with "disembodied spirits." But common sense at any time would counsel you to take as a "working hypothesis" the supposition that the explanation of the mystery lies in your own unconscious nervous action responding to mental suggestion.

The action of your suspended coin bears a very close resemblance to the performances of a "Ouija board," which are most reasonably accounted for as the result of unconscious nervous response. You say that you have no control whatever over the action of the vibrating coin, but you will find that if you hold any other object suspended in a similar way you will be unable, after a while, to keep it motionless, your control over the muscles of the arm becoming partially paralyzed by fatigue.

The indication of unconscious response to mental suggestion becomes manifest when you set the coin to counting the bones in the body. Your knowledge of the anatomical structure of the human frame, the hand, the skull, the foot was acquired from books or conversation, was it not? Then you knew the number of bones before your electric telltale appeared to reveal it.

Copyright 1927—International Feature Service, Inc.

Once Overs

By J. J. MUNDY

Dress in Good Taste

YOU want to be considered artistic and proper in dress and manner but you won't take advice.

You know that with your coloring, build and style, everything is not suitable nor becoming.

Yet you follow your fancies unthinkingly.

You have been told that certain colors and styles clash with your make-up, but you don't pay any attention to that.

If a dress looks well on another you want one just like it.

You are tired of the colors and the styles your family insisted upon when you were under home control.

That "don't get a red necktie" or other admonitions sound in your ear yet, and you have decided to cut loose from tradition.

You imagine others buy what they fancy and you want to do that.

Why don't you try to look right, not gaudy?

You can wear bright colors if they are becoming.

But style cannot make you look well if you despise color effect.

(Copyright, 1927, International Feature Service, Inc.)

Stars and Stripes

South African, who paid $50 for a wife, demands his money back, hinting she was no bargain.

* * *

Palace of the former Sultan of Turkey has been turned into a gambling house. Old Abdul Hamid never minded betting a few wives on the red.

* * *

SIC SEMPER TYRANNIS—Richmond, Va., girls are wearing beauty spots on their knees. If that doesn't vindicate Patrick Henry the spirit of liberty is a total loss.

* * *

It took the courts almost three years to find out former Senator William A. Clark lived in Montana, but if he hadn't left $18,000,000 it wouldn't have made much difference where he lived.

Something to Think About

By BRUNO LESSING

Millions Worth of Reading

JOHN D. ROCKEFELLER, JR., has given $2,000,000 to the League of Nations for the construction and endowment of a library in Geneva. This is a generous gift.

What good will it do? It is an interesting subject to think about. Of course they must have a building to house the library. And if they erect a beautiful building it will enhance the beauty of Geneva and will give joy to the eye. A $2,000,000 building is infinitely more beautiful than the shack in which Lincoln did his reading.

But when one thinks of libraries, one cannot help thinking of the books they contain and the use that is made of them. Will $2,000,000 worth of use be made of this library?

• • •

It must, necessarily, be a reference library. That is to say, it must contain books of facts and figures, government reports, statistics and encyclopedias, etc. Most government reports are given free to anyone who asks for them. Anyone who is interested in the art and science of governing the nations of the world—which the League of Nations is supposed to dabble in—ought to be able to get all the books he needs for much less than $10,000. This would leave $1,990,000 for books on general subjects.

The books in the library and exhibition rooms of the British Museum in London are worth hundreds of millions of dollars. There are first editions of Bibles probably worth $1,000,000 each. It is very doubtful, however, if the books that are read and consulted in this museum in the course of a year have a cash value of more than $100,000. Most likely much less.

• • •

A library bears the same relation to the mind which a restaurant bears to the body. In each place you get something which you have to digest before you get any good out of it.

One could name a dozen books which, if thoroughly digested by the human race, would place our civilization upon a much higher plane. Foremost among these is the Bible. Next is probably Euclid's Elements or some one of the many books on geometry which are based on Euclid's thinking. The person who has a clear idea of mathematics can always be trusted to grasp a logical situation.

Then come the works of Homer, Virgil, Dante, Milton and Shakespeare which, when absorbed, develop our taste.

• • •

Now, if you can make a man's mind moral, logical and discriminating, what more do you want? He will then be able to pursue any kind of study or research that interests him and will know exactly how to go about it. The books mentioned above could all be bought for less than $100.

(Copyright, 1927, King Features Syndicate, Inc.)

New York Day by Day

By O. O. McINTYRE

NEW YORK, Nov. 9.—Broadway has three distinct shadings in its lower, middle and upper sections. It runs almost the entire length of the island and has been called "the street that whips the universe." It is true it sets the pace in amusements.

Its theaters are the finest and its productions the best. Its cafes and supper clubs on and near it are seldom equaled. Broadway is the playground where an overworked nation dons cap and bells. Its assessed property valuation is $2,741,115,600. The total valuation of all property on the island is $7,785,110,325.

In early days of Dutch settlers, all of Broadway was below Wall street. Lower Broadway is a jostling section by day and as quiet as its Trinity and St. Paul churchyards after dusk falls.

Until the skyscraper craze leaped northward, the city's tallest buildings — such as the Singer and Woolworth — were on the lower tip of the island. Thousands of clerks, stenographers and other office workers debouch there in the early morning. It ripples with high-speed activity.

The middle section, which begins at Twenty-third street and ends at Columbus Circle, is the strip devoted to gaiety and nightly pleasures. Here is the Rialto, with its scores of Thespic temples and cinema palaces. It is lighted with 1,243,538 lamps, casting a 25,000,000 candle-power glow.

The electric signs were used first by theaters, but the idea spread to cafes, barber shops, tailors, druggists, shoe stores and such. Fifth avenue is strung only with a necklace of amber-colored street lights. The gaudy electric signs have been banned.

Upper Broadway, which begins properly at Seventy-second street, has lately become a high-powered business section, almost comparable in hotel, cafe and theater glitter with the middle section. This continues for 20 blocks, when it begins slowly to taper off into an apartment house section.

* * *

The name The Great White Way for the middle section of Broadway has been attributed to various people. Some say it was Diamond Jim Brady. Others have claimed it was a comedian appearing at the old Herald Square, long ago. But the most conclusive evidence is it was bestowed by a reporter, unhonored and unsung, who used the description in a write-up on the old Sun.

* * *

Over in a Jersey village a local huckster fell heir to a cast-off moth-eaten camel in payment for room rent of a stranded street carnival crew. It looked as though he faced the white elephant problem, but being engaged as a sideline selling market vegetables he loaded the dromedary with his wares and made his daily canvass. He taught the camel many tricks and a few weeks ago a film scout signed him and his camel for the movies at a weekly salary the like of which he had never dreamed.

* * *

The latest in dinner extravagances is gleaned from a society weekly. A lady not satisfied with the local stock of dinner favors sailed for Paris two weeks before the dinner and selected an individual gift for 24 guests at a price averaging $100 each.

* * *

And gossip has it that at the same dinner guests became so hilariously cock-eyed a visiting lord got into the family icebox after midnight and staged a sham battle of left-over hors d'oeuvres which entirely ruined an imported Persian rug. Yet over on his island we are "vulgar Americans."

* * *

At one of those exclusive and dreary clubs where fathers apply for the membership of sons on the day of birth, it was discovered the other day the waiting list was so long a boy born that week could not become a member until he was 34 years old.

(Copyright, 1927, by McNaught Syndicate, Inc.)

Ambassador Morrow

By DR. FRANK CRANE

Dwight W. Morrow was appointed by Mr. Coolidge as an interim appointment to be ambassador to Mexico.

A considerable stir was made by many persons to have his nomination refused indorsement by the Senate.

The reasons upon which this opposition is based are that he has been connected with J. P. Morgan & Co. and would stand for Wall Street instead of the common people.

By the way, when President Harding appointed Mr. Mellon secretary of the treasury, Mellon was criticized as the second richest man in the world, but he hasn't turned the country over to Wall Street as far as we have heard. Indeed, he has made about the best secretary of the treasury that we have ever had. Rich and poor throughout the country have felt the benefits of his actions.

It is natural to expect that when a man has been successful in managing his own affairs he can be successful in managing the affairs of his fellow-countrymen. He is quite as likely to be honest and upright as a failure would be.

The opposition to this kind of men rests upon the supposition that he who has made big money is, ipso facto, a scoundrel, and that you can't make a good deal of money honestly.

We should be getting over that idea in this country. Undoubtedly there are some crimes of great wealth, but there are no more crimes of great wealth than of great poverty. If a man is a bad man he will be bad anywhere, rich or poor.

One's record ought to count for him. Mr. Coolidge has known Mr. Morrow all his life. He has the utmost confidence in him and sends him to Mexico evidently because he believes that he is upright enough and intelligent enough to handle diplomatic affairs with satisfaction.

Mr. Coolidge's judgment should be worth something. He has made no glaring mistakes so far and most of the people will be satisfied with his selection. Because Mr. Morrow has been a member of J. P. Morgan & Co.'s firm, a connection which, however, he has given up, is no sign that he is allied with criminal wealth.

On the contrary, it is a sign that he is a man of signal ability. This country will be better represented by able and competent men than it will be by baby-kissing, hand-shaking and personally enchanting failures.

(Copyright, 1927, McClure Newspaper Synd.)

The Rhyming Optimist

By ALINE MICHAELIS

Their Worth

WHAT is the worth of a dream at dusk when the garden is growing dim and the scent of the roses is sweet as musk by the singing fountain's rim? What is the worth of a mood at noon when the pulses are stirred and swift, as the world whirls on to a thrilling tune while your hopes their bright banners lift? No man can measure the weight of a sigh, none can reckon the wing-beats of hope; yet the dream of the mood may have cleared from life's sky clouds that made the soul falter and grope. Welcome vision or mood when it comes, night or day, with the force of the heaven-drawn tide; though you know not its worth, turn no dream-guest away, fling the gates of your soul open wide!

GRAFTING

GRAFTING experts in California report amazing things in the production of new brands of fruit. Just about everything in that line has been done. Practically the only thing remaining to be done is to graft a kumquat on to a cactus and produce something that nobody can eat at all.

Reports of investigations in Washington and Indiana report great progress in grafting other than botanical, but in the latter fine grafting seems to be only in its infancy. It has produced a good many unexpected lemons and more than a few cabbage heads.

Isn't It So?

Too much of our uplift is confined to noses.

* * *

A word to the wise may be sufficient to show your foolishness.

* * *

Most men can stand success a lot better than they can stand someone else's.

* * *

Generally speaking, it's the man who doesn't know what he's talking about who has the most to say.

LISTEN, WORLD! ELSIE ROBINSON Says: Always Act Your Age

DO YOU get discouraged sometimes, thinking how little and insignificant you are, how unimportant in comparison to the infinite hoards of men who have come and gone?

Do you sigh—"My life can't possibly matter?"

Stop it! Your life does matter. As a human being you're the most important thing that has ever happened on this earth. Probably on any earth.

You, just as you stand, five feet eight in your socks, squint-eyed, knock-kneed, plumb full of cussedness, are still the most glorious, significant spectacle that has ever walked this stage.

Your relatives may not think much of you, your boss may be down on you, even the bill collectors may have given you up as a total loss. But you're not a total loss to the Big Boss who made you.

YOU'RE GOD'S LATEST, GREATEST PRODUCT, AND HE HAS PUT ALL HIS BETS ON YOU!

Millions, billions, endless trillions of experiments preceded your creation—

Millions, billions, endless trillions of organisms contributed to your existence.

God alone knows how long Life looked around for a proper vehicle to stage its big act before it decided to locate in you.

But it did locate in you. And, today, you're the record. You're the first thing in line, with the Whole Show going on for your benefit.

Fire and water, earth and air, sunset and moonrise, winter and spring, rose spray and bird song, all serving You.

And the Mysteries inside you—courage and laughter, pride and ambition, poetry and love—

Time and space toppling to help You along. Submarines, aeroplanes, telephones, radios, autos and trains—

What more do you want?

You're the heir of the ages—and then some!

You're a million years old and a billion lives strong and you're leading the whole parade.

Yet you go around whimpering—"Guys like me don't count!"

Cut it out! Be yourself!

You're no worm! You're no blunder! You're not lost in the shuffle!

YOU'RE THE BEST THING GOD'S DONE!

ACT YOUR AGE!

(Copyright, 1927, King Features Synd., Inc.)

Did Cain and Abel See Them?

(Continued from first two columns.)

LUTION, that the hippopotamus of today is the descendant of some stranger and much bigger animal of ancient days?

We cannot possibly know.

But if Cain and Abel really HAD all these interesting animals to study, if they WERE surrounded by such evidences of creative power, it is really a wonder that Cain wasn't sufficiently impressed to behave himself, a great wonder that he killed his only brother from childish jealousy.

And you wonder also, since only Adam and Eve lived on the earth, who the women were that produced the human race. Of course, Cain couldn't marry his own sister, and besides he was driven out.

It is all puzzling, but so are many things, far beyond our feeble minds.